The Scottie

Presented by

The

Senior Class

of

1949

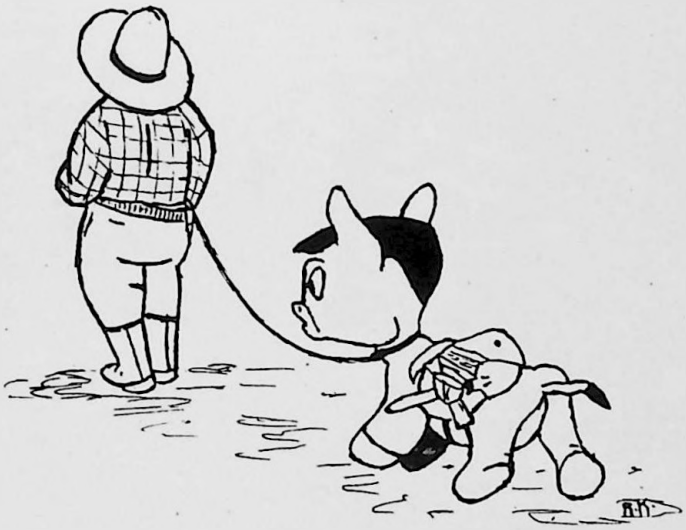

DEDICATION

MARGARET E. MALOY

The Class of 1949 dedicates this issue of the Scottie to Mrs. Maloy. During the six years that she has been a faculty member of the Scottdale High School she has been an inspiring counselor and friend. She has enriched the student life of our school not only by her classroom teaching but also by promoting and working toward the success of many extra-curricular activities. A popular teacher because of her enthusiasm and boundless good humor, she merits our appreciation and gratitude. We extend to her our very best wishes

THE 1949

Jane Ulery, Mary Jayne Uber, Phyllis Glaser, Barbara Remaley, Eileen Szczygiel, Mary Ellen Ryan, Matilda Kruckvich, Leona Valentovich.

A. Hafer, M. A. Musgrove, J. Hernley, L. Gismondi, B. Koval, M. Hughes, Ann Miller, G. Hribal.

ROW 1: D. Curry, G. Quinn, R. March. ROW 2: J. Zerilla, A. M. Zerilla, M. Hunter, P. Murtha, A. Babura. ROW 3: D. Mears, W. Dunlevy.

SCOTTIE

Jane Ulickney, June Christner, Margaret Cowan, Dorcas Dove, Bill Steele, Malcolm Cummings, Carl Weaver, Richard Keim.

THE SCOTTIE STAFF

Editor-in-Chief.....Malcolm Cummings

Photography and Makeup.....Jane Ulickney, Dorcas Dove, Bill Steele, June Christner, Margaret Cowan.

Juniors.....Carl Weaver, Dick Kiem

Advertising and Production....Eileen Szczygiel, Mary Ellen Ryan, Jane Ulery, Matilda Kruckvich, Mary Jayne Uber, Phyllis Glaser, Barbara Remaley, Leona Valentovich.

Features and Sports.....John Zerilla, Winston Dunlevy, Arnold Babura, Anna Mae Zerilla, Minnie Mae Hunter, Grace Quinn, Ruth March, Doris Curry.

Juniors.....Dick Mears, Patricia Murtha

Writeups.....Barbara Koval, Maureen Hughes, Ann Miller, Jane Hernley, Alice Hafer, Mary Ann Musgrove, Gladys Hribal.

Junior .....Lenora Gismondi

Faculty Sponsors..... Miss Loucks, Mr. Seese, Mrs. McCann.

ADMINISTRATION

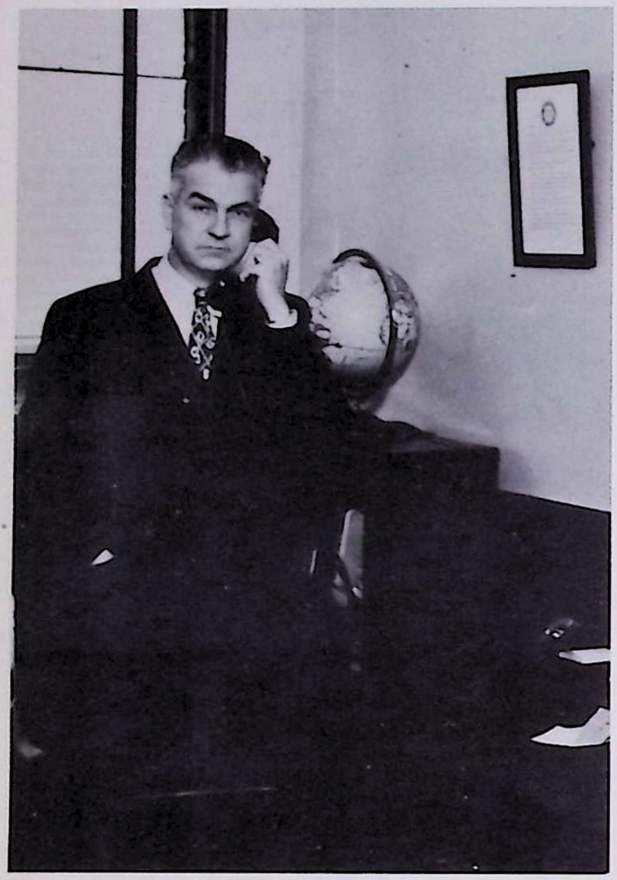

CLINTON M. PUFF

Superintendent of Schools

To the Class of 1949

My message to the Class of 1949 is expressed in this poem by John Holmes:

In a Classroom

All the time I am talking, I am talking to you
Trying to make it true.
And I am trying to say, be sure. Endure.
It will be the way you want it.

I am asking you what you want to be,
Asking you what you want of me.
Telling you there is nothing in yourself
Ever to fear.
And wondering if you hear.

MRS. KIMBALL

Secretary to
Superintendent Puff

MISS NICKLOW

Secretary to
Principal Byers

EDGAR M. BYERS

High School Principal

TO THE CLASS OF 1949

The thought that I wish to leave with every member of the Class of 1949 is expressed in these lines:

Each calls to each, "Good luck there, friend!"
And inwardly thinks, "Well, here's the end!"
The end? No, the beginning, son;
Just a few things end when your scroll is won.
The world needs all that you have to give
And you'll keep on learning as long as you live.

—Anonymous

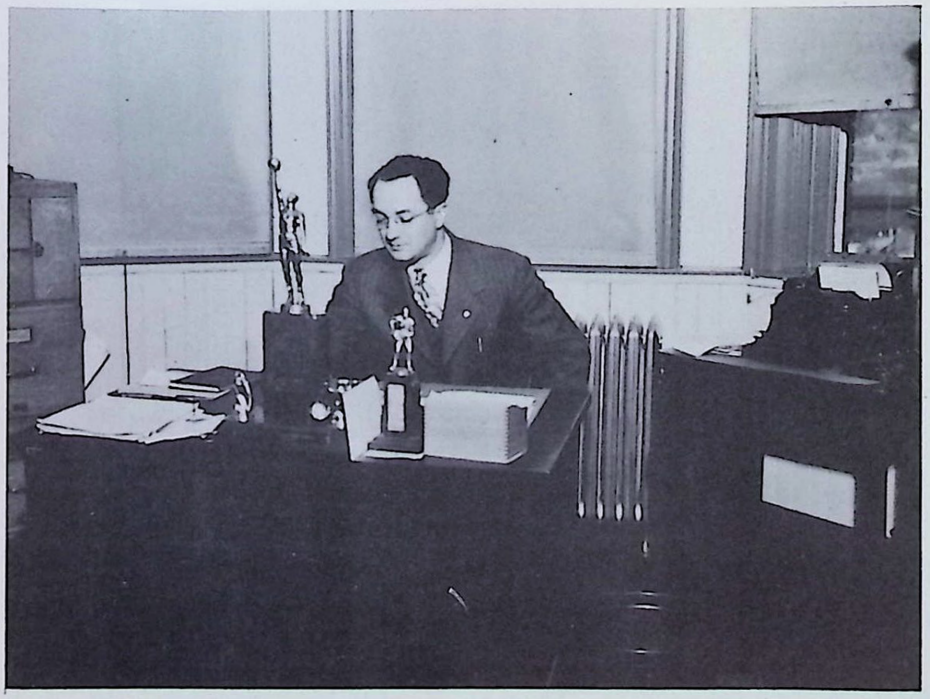

GEORGE S. HOLLENBAUGH

Junior High School Principal

Mrs. Irwin
—a turn of a pencil, a stroke of a brush, and presto! . . . a beautiful picture by our talented art supervisor . . . enjoys all sports . . . particularly bowling . . . a senior class sponsor . . . one of the faculty newly-weds.

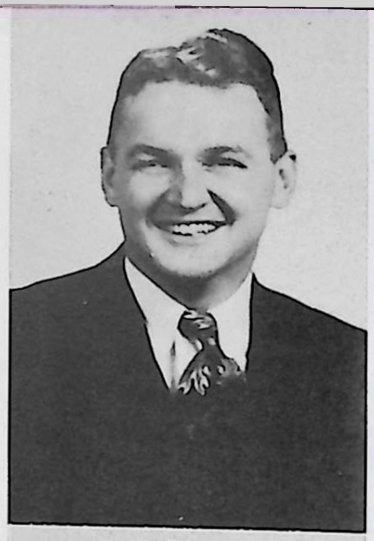

Mr. Boyer
—recent arrival at Scottdale High . . . from Mt. Pleasant . . . teaches chemistry and physics . . . pleasant and easy-going . . . Hi-Y sponsor.

Mr. Brady
—industrial arts teacher . . . hard-working, easy to get along with . . . keen sense of humor . . . loves to play practical jokes on Mr. Seese . . . president of the local chapter of the P. S. E. A.

Mr. Copley
—S. H. S. is proud of this faculty member . . . widely traveled . . . expert on South American natural resources and politics . . . unique and effective method of teaching . . . rare sense of humor . . . lucky biology and economic geography students!

Miss Davis
—home economics teacher . . . reigns proudly in her newly stream-lined kitchen . . . she imparts the secret of happy home life to her students . . . good cooking, that is.

Miss Dick
—one of the most popular members of the faculty . . . teaches history to the sophomores . . . S. H. S. H. S. sponsor . . . has beautiful hair and a personality to match.

Mrs. Barnes
—teaches the girls health and physical education . . . energetic and peppy . . . was married last June . . . G. A. A. sponsor.

Mrs. Crawford
—teaches Spanish and American history . . . sponsor of Junior Red Cross . . . one of our faculty newly-weds.

Mr. Hazen
—our talented band director and instrumental music instructor . . . works hard . . . devises intricate band formations . . . our school band is tops . . . thanks to him.

Mr. Keibler
—the Captain Marvel type . . . tall, dark, and handsome . . . a flashing smile . . . took that fatal trip to the altar in November.

Miss Laughrey
—creator of those whiz-bang P. D. tests . . . senior class sponsor . . . Alpha counselor . . . directs senior class plays . . . always enjoys a joke . . . likes to "rib" her pupils.

Miss Loucks
—senior English teacher . . . Scottie literary advisor . . . cooperative and efficient . . . never a dull moment in her classes.

Mrs. Maloy
—radiates vim, vigor, and vitality . . . ardent sports fan . . . interested in all student activities . . . Beta counselor . . . noon dance sponsor . . . Scottie Revue adviser.

Miss Martz
—our capable and efficient school nurse . . . very trim and attractive in her snow-white uniform . . . ready to render first aid in any emergency . . . students like her.

Mrs. McCann
—teaches junior English and Latin . . . serious and conscientious . . . students really study in her study halls . . . you can hear a pin drop . . . Scottie literary advisor.

Mr. Moffett
—head basketball coach . . . assistant football coach . . . teaches geometry, business arithmetic, algebra, and trigonometry . . . cooperative . . . witty . . . quick on the trigger.

Mr. Seese
—commutes . . . teaches at Junior High in the morning . . . Senior High in the afternoon . . . a persistent bachelor . . . pleasant and courteous . . . Scottie adviser.

Mr. Stimmel
—shorthand expert . . . also teaches office practice and consumer economics . . . trains future secretaries . . . Oh! those shorthand assignments!

Miss Stoner
—instructs sophomores in writing technique . . . directs junior plays . . . supervises library . . . loves a good joke . . and can always tell a better one

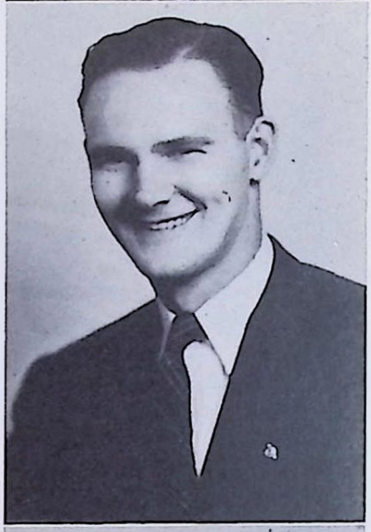

Mr. Swope
—pleasing personality . . . sunny smile for everyone . . . teaches bookkeeping and business management . . . a sponsor of junior class and Student Council.

Mr. Hollenbaugh
—serving his first year as principal of Junior High . . . athletic director . . . definitely has a mind of his own . . . respected and liked.

Miss DePriest
—the little lady with the deep voice . . . makes geography fascinating . . . takes her students around the world each year . . . in books, that is . . . Junior Red Cross counselor.

Miss Fleming
—another Junior High faculty member . . . enthusiastic sports fan . . . teaches science . . . pleasant and friendly . . . Student Council sponsor.

Miss Hickernell
—teaches Latin and literature . . . makes her subjects interesting . . . active in community and professional organizations . . . edits the "Westmoreland County Teacher."

Mrs. Martz
—music supervisor and choral director . . . mixes fun with music . . . that right foot of hers keeps tap-tap-tapping.

Miss Miller
—a recent arrival on our faculty . . . teaches English, writing, and spelling in Junior High . . . socially inclined . . . loves to teach school.

Miss Miner
—one of our Connellsville commuters . . . very pleasant . . . makes English interesting for the freshmen . . . supervises Junior High library.

Mr. Ronco
—head football coach . . . drives a shiny new Nash . . . loses sleep and pounds during football season . . . reads a book a day . . . teaches history.

Mr. Snader
—teaches English in Junior High . . . favorite sport is basketball . . . full of fun . . . his motto "Youth must be served."

Mr. Wingrove
—teaches health and physical education in Junior High . . . on nice days he takes his classes outdoors to play games and joins in the fun . . . ninth grade sponsor.

Miss Wilson
—a second semester arrival on the faculty . . . newly graduated from Slippery Rock State Teachers College . . . teaches health and physical education.

OUR ALMA MATER

The Class of 1949 expresses appreciation to Mr. George Hazen and Miss Margaret Laughrey for the contributions which they have made to Scottdale High School this year in finding and arranging the music and supplying words for our Alma Mater. To Mr. Hazen we are deeply grateful for finding a suitable air and writing a musical arrangement for each band instrument as well as for the piano. It has been a laborious task. Miss Laughrey's share in composing the verses has been an important contribution. Every senior and every undergraduate is deeply grateful to these two teachers.

THE SCOTTIE ALMA MATER

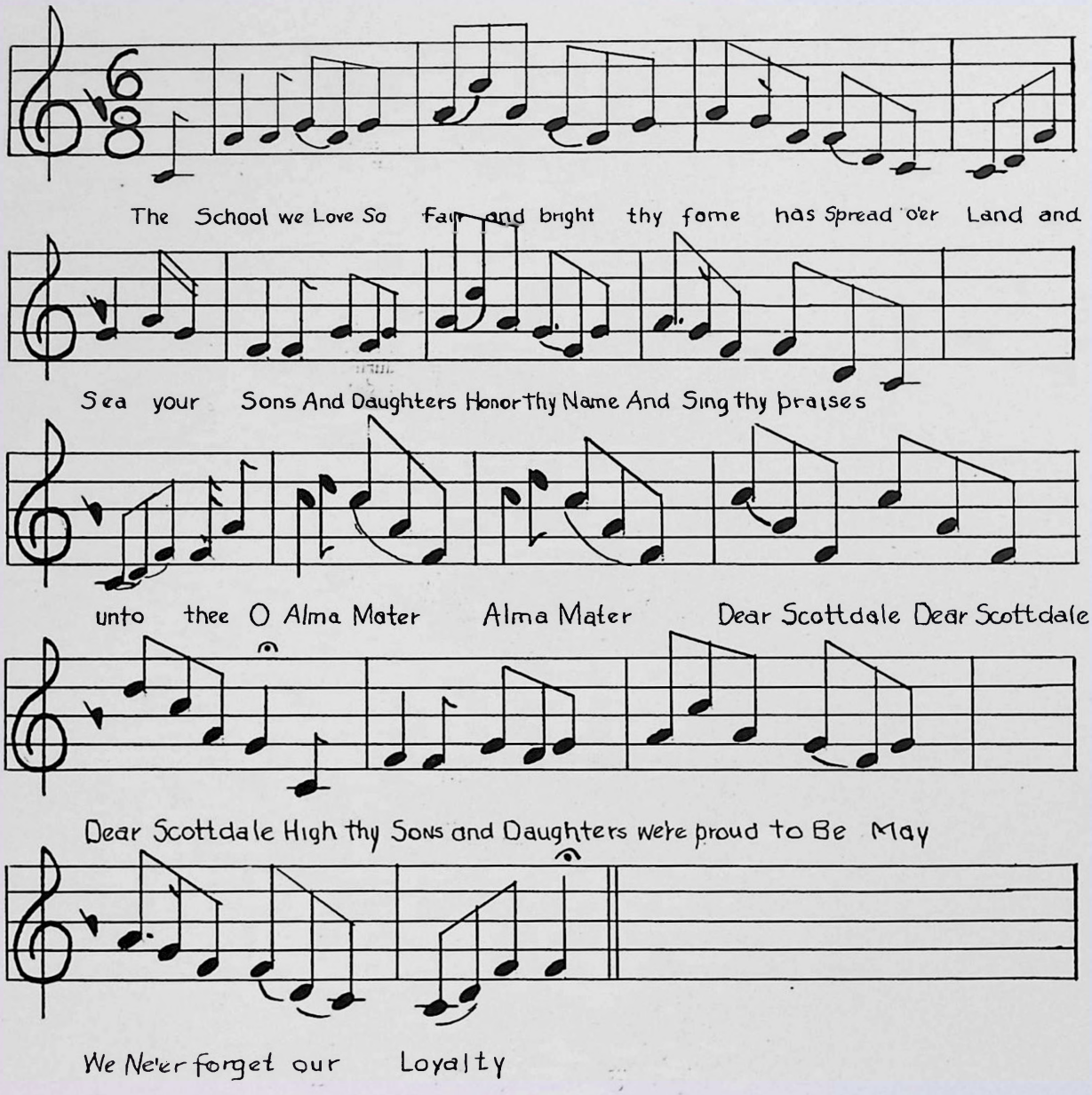

STANZA II

O high school fair,
Our love we give thee,
Hail thy colors
Blue and White

Our friendship true
Will never die,
As long as thy banner
Waves on high.

CLASSES

CLASS SONG

Dear old Class of '49,
Leaving memories behind,
How we hate to sit and pine
For our dear school.
Now that we must say adieu
May we give our best to you
And to all the teachers, too,
Our Happiness.

A million memories,
As we travel each to our fate,
We'll cherish always
And all time will never erase.
Dear old Class of '49,
Linger in this heart of mine,
We will always long for you
And our dear school.

RICHARD HARSHMAN

TUNE: *"My Happiness"*

CLASS MOTTO

We pass this way but once
Let us beautify the path as we go
So that the world may see
Which way we went.

CLASS FLOWER

Gardenia

CLASS SPONSORS

Miss Laughrey . . . Mrs. Irwin . . . Mr. Brady

SENIORS

President

ARNOLD BABURA

Vice-President

MALCOLM CUMMINGS

Secretary

ANNA MAE ZERILLA

Treasurer

BARBARA REMALEY

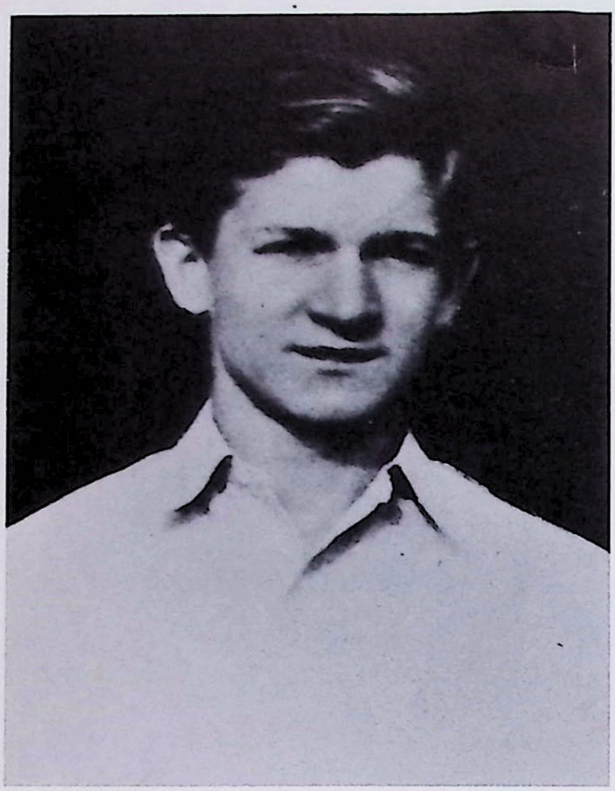

VINCENT KOZA

IN MEMORIAM

We hold dear the memory of Vincent Koza, our classmate and friend, who departed from this life on August 28, 1948.

"You are not dead! You have but passed,
Beyond the mists that blind us here,
Into the new and larger life
Of that serener sphere."

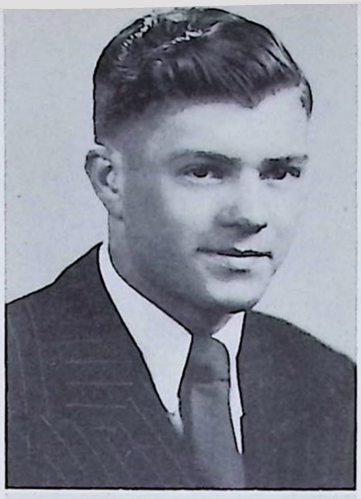

ARNOLD BABURA—*"Homer"*
—Class President for three years . . . Co-captain of the football team . . . magnetic personality . . . we predict a brilliant future for this classmate of ours.

MARY LOUISE BARRON
—an independent Miss who prefers dancing and dating to school . . . sultry glamorous Marlene Dietrich type.

EUGENE BICKLEY
—more widely known as **"Kid"** . . . managed to attend fewer classes than any other senior . . . in chiseling permits he had a perfect sense of timing . . . for any further information on this jolly senior, just phone Snooky, and ask for "Kid."

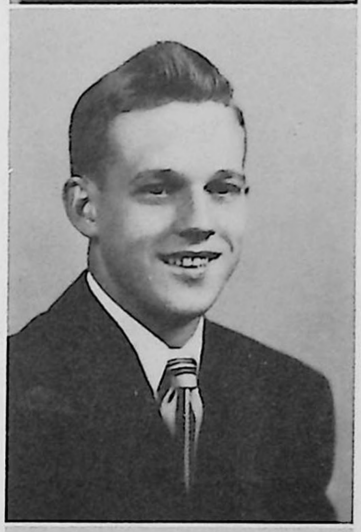

JOSEPH BRANT
—otherwise known as "Bunker . . . migrated from North Union in his junior year . . . prefers blondes . . . good-natured . . . favorite period is study hall from which he occasionally takes a vacation.

EUGENE CHLEBOWSKI
—this jolly senior is called "Cowboy" by his classmates . . . doesn't believe in home work . . . favorite subject is shop . . . ambition is loafing.

JUNE CHRISTNER
—"Chris" to her classmates . . . a majorette for two years . . . Beta Tri-Hi-Y member . . . ambition is nursing . . . heart interest with the U. S. Navy . . . Me'n my shadow describes Chris and Maggie Cowan.

MARY ANN CLARK
—"The Profile" . . . junior play cast . . . Alpha . . . G. A. A. . . . Junior Red Cross . . . loyal sports fan . . . really cheers.

WILLIAM CLARKSON
—better known as "Lanky" . . . loves the great outdoors . . . Rifle Club member . . . toots a mean clarinet . . . dreams of hunting big game in Africa.

MARGARET CONNORS
—sweet little Irish colleen . . . laughing eyes . . . dimples . . . loves to read . . . takes her romance in books . . . but it won't be long.

RICHARD COSSEL
Richie's favorite pastimes are hunting and fishing . . . simply won't look at a woman . . . in Scottdale . . . National Guardsman . . . played football two years . . . 49's "Nature Boy."

MARGARET COWAN
—"Maggie" chose the academic course . . . Beta officer . . . harvested tobacco in Connecticut during summer vacation . . . met a sailor from Scottdale . . . her ambition is to engage in nursing.

MALCOLM CUMMINGS
—otherwise known as "Slewfoot" . . . member of S. H. S. H. S. . . . class officer three years . . . no nonsense about this ambitious businesslike young fellow . . . wants to study engineering.

DORIS CURRY
—friends call her "Speedy" . . . atomic energy action at pep meetings . . . Anna Mae and she are the Inseparables of '49.

BETTY DAYOOB
—does a mean jitterbug . . . commercial student . . . likes bookkeeping . . . object of her affections is not in S. H. S. . . . explains the dreamy faraway look in her eves.

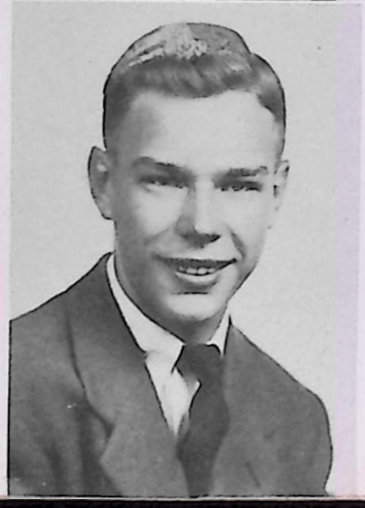

RICHARD DEMNOVICH
—"cave-man" type . . . delights in teasing the fair sex . . . especially in shorthand class . . . he and Zane have courage . . . the only boys in that large commercial class.

DORCAS DOVE
—better known as "Dorc" . . . president of Choral Club . . . member of Scottie Staff . . . usually seen with Ann . . . high ideals and noble purposes . . . motivates her every action . . . demure blue-eyed lass.

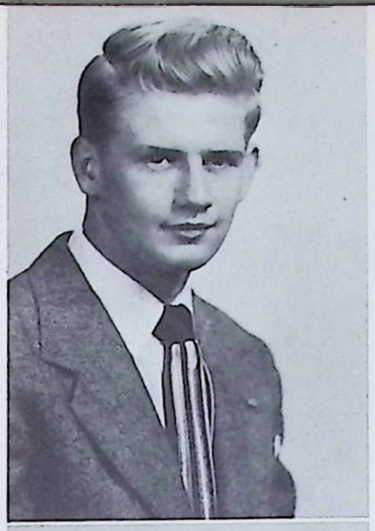

WINSTON DUNLEVY
—"Wimpy" . . . tall, blond and terrific . . . electric blue eyes . . . president of Student Council . . . football star famed for his southpaw passing and kicking . . . makes feminine hearts flutter . . . Ooooo!!

DOLORES DZIURZYNSKI
—a sincere earnest student . . . radiant smile . . . reads shorthand like lightning Miss Davis' secretary . . . argues with "Minnie" in Office Practice.

BETTY EBERHART
—fun-loving . . . an incessant chatterbox . . . school is the least of her worries . . . favorite subject-men . . . prefers those from East Huntington.

KENNETH EICHER
—romantic Romeo . . . likes to tease the girls . . . definitely has a severe case of Heart Trouble . . . where there's noise, there's Kenny.

MARIAN FARRAH
—brunette with flashing eyes . . . known as "Mae" . . . a ready smile for everyone . . . Oh! those dimples.

BETTY FOREJT
—"Betts" with eyes of blue and beautiful smile . . . her theme song is "Oh, Johnny!" but she gives them all a tumble, we notice.

CATHERINE GABELT
—is seldom seen without Eleanor . . . she lives for the moment that last bell rings . . . her interest definitely is not school.

LAWRENCE GAINEY
—"Larry" . . . loves all sports . . . plays football and basketball . . . also track star . . . Bickley and he keep the road hot between Scottdale and Connellsville.

MONETTA GAINEY
—Lawrence's little sister . . . sincere and earnest student . . . usually has the right answer.

RICHARD GARRITY
—"Moose" . . . rarely seen in school during hunting season . . . usually found in Room 2 after school "doing time" . . . has perfected the student do-nothing technique.

RALPH GHRIST
—"Nature Boy" . . . favorite pastime is reading psychiatrists' case studies . . . denture difficulties . . . "stole the show" as the "old meany" in the junior play.

PHYLLIS GLASER
—Beta's efficient little secretary . . . "Phil's" favorites are skating, dancing, and that certain guy . . . "You Were Meant for Me" was written especially for her and Dick.

ALICE HAFER
—intelligent student . . . loyal friend . . . "Sid" rates with classmates and teachers . . . 1949's Miss I. Q.

RICHARD HARSHMAN
—"Rambo" the "Rhythm Boy" . . . plays a solid "William Tell Overture" on the piano . . . gives out wisecracks the livelong day.

STELLA HELKOWSKY
—"Mi Mi" . . . easy come, easy go is her philosophy . . . a peppy G. A. A. member . . . has fun in shorthand class.

JANE HERNLEY
—"Janie" . . . appears to be very quiet and demure, but is really a mischievous little funster . . . a Scottie Staff member . . . makes good use of her time by working at Woolworth's after school.

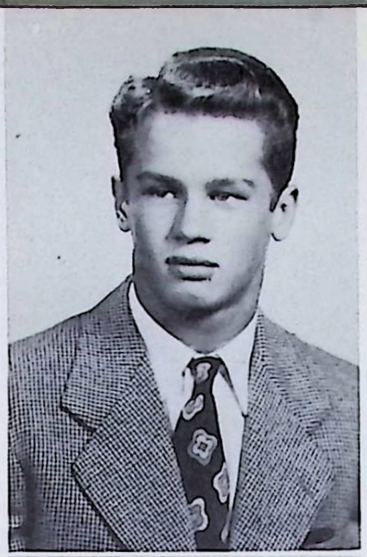

RONALD HOLLENBAUGH
—"Gus" to his pals . . . athletic achievements and rugged good looks attract the femmes . . . swimming expert . . . Sabu's understudy.

WILLIAM HOFFMAN
—alias "Wildy" . . . personality boy and good-humor man of Class of '49 . . . efficient track manager . . . color guard of the Scottie Band . . . Y's chief handyman.

ROBERT E. HOUGH—*"Houghie"*
—Choral Club member for four years . . . Color Guard in the Scottie Band for two years . . . chief aim in school is to get out.

GLADYS HRIBAL
—attractive, blue-eyed blonde . . . Ramsay's gift to S. H. S. . . . her charms can lead to only one result . . . "Embrace me, my sweet embraceable you."

MAUREEN HUGHES
—"Hugs" . . . one of '49's intellectuals . . . an S. H. S. H. S. member . . . plays French horn in band and orchestra . . . ambition to play the French horn in the Boston Symphony . . . has fun, too.

MINNIE MAE HUNTER
—snappy, happy "Hotch" . . . head wheel of Beta . . . devotes much time to G. A. A. Scottie, and Scottie Revue . . . wants to attend business college.

WALTER JEFFERYS
—known as "Walt" or "Jeff" . . . loyal member of Hi-Y . . . plays basketball, football and baseball . . . will graduate with academic diploma . . . wants to fly high "into the wide blue yonder."

JOSEPH JONES
—tall, dark, and handsome . . . hails from Everson . . . lettered two years in football and track . . . known to his pals as "Crow" . . . captivating smile . . . makes feminine hearts flutter.

ALICE JORDAN
—the Giggle in P. D. class . . . happy-go-lucky . . . junior play cast . . . wants to be a telephone operator.

EUGENE KELLY
—seems quiet, but that doesn't fool anyone . . . not interested in studies . . . a lad of few words.

CHARLES KIGHT
—"Chuck" . . . used to work at the "Nut House" . . . study halls are his favorite classes . . . a cute blonde plus a green Ford equals happiness for this "Romeo" of the class of "49."

DONN KIGHT
—"Ding" draws trade for the Nut Shop . . . dark hair with eyes to match . . . personality plus . . . snappy dresser . . . never misses a pretty ankle . . . he and Chuck are co-owners of the second oldest car in town.

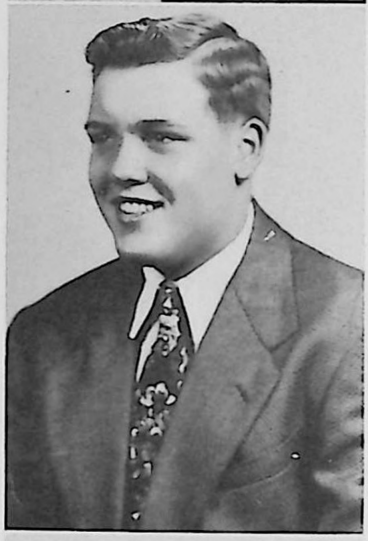

DONALD KING
—"Ananias Bill" in junior class play . . . played football three years . . . loyal Hi-Y member . . . a natural jokester . . . he is going to "join the Marines and see the world."

ROBERT KING
—an unusually quiet lad . . . hails from Owensdale . . . Maybe we haven't seen him in action!!

ZANE KING
—hails from Owensdale . . . likes to give the girls a rough time . . . talented pianist . . . "Maybe You'll Be There" his favorite . . . wants to.....

MARIE KONITSNEY
—pleasant and cooperative . . . takes life seriously . . . claims English as her favorite subject.

JANE KONZAL
—artistic temperamental brunette . . . shy and reserved . . . Janie doesn't tell everything she knows.

BARBARA KOVAL
—basketball fiend . . . loves to play marches on her hot trombone . . . loyal Beta . . . spent long hours pounding a typewriter for "Scottie Revue" . . . favorite recreation is riding.

WILLIAM KOVAL
—tall, blonde "Ootu" . . . classy basketball player . . . no interest in fair sex . . . spends his spare time at Kelly's Garage . . . expects to own his own some day.

MATILDA KRUCKVICH
—fun-loving, happy-go-lucky Tillie . . . claims she is in no hurry to get married . . . we have our doubts . . . Voice of the Future "Behave, Junior!"

THOMAS KULCZAK
—an Eversonite . . . enrolled in the general course . . . an enthusiastic sportsman . . . usually found at "Fords" playing ping pong . . . spent several weeks of his senior year in the hospital.

WALTER LESNIOWSKI
—"Torch" can always be depended upon for a laugh . . . calls Everson home . . . witty . . . happy-go-lucky . . . Eileen's pet peeve in home-room.

RUTH MARCH
—attractive Gridiron Queen . . . president of Alpha . . . faithful cheerleader for five years . . . popular with the opposite sex.

ANN MILLER
—gay, charming, clever, witty . . . Ann has Personality Plus . . . irresistible . . . she went to California last year, returned to her beloved home-town to graduate with her class.

ELEANOR MILLER
—known as "Honey" . . . whiz at making whoopee . . . keeps fellows in a whirl . . . talkative and frivolous . . . a lot of fun.

MARY ANN MUSGROVE
—independent diminutive "Muzzy" . . . has a way with men . . . loves art, too . . . and nature study.

JOHN NAWROCKI
—"Big John," co-captain of Scottie eleven and star fullback . . . three-year letterman . . . shy, good-natured . . . at last beginning to notice the opposite sex . . . a grand guy.

FLORENCE NEBESNEY
—happy-go-lucky "Windy" . . . interested in men and doesn't care who knows it . . . very attractive.

DOROTHY NICKLOW
—strawberry blonde . . . plays clarinet with vim and vigor . . . hates to study . . . has a good time dating and skating.

FLORENCE OSIP
—"Flo" is well-liked by her classmates . . . heart interest is a certain Ray from Everson . . . her ambition is ——————— you guessed it!

WEBB PHILLIPS
—Scottdale High's "Man of Distinction" . . . bashful . . . blushes easily . . . spent most of his time devising ways to get out of work . . . menace to the peace of English 4A.

GRACE QUINN
—chairman of noon-time dance committee . . . loyal member of Alpha Tri-Hi-Y . . . secretary of Choral Club . . . keen sense of humor . . . crazy about Bill . . . Gracie's tops

THADDEUS RADZILOWSKI
—"Beetle" to his friends . . . bright as a dollar . . . favorite subject is Spanish . . . bowls a wicked ball.

JOANN REAGAN
—talkative, vivacious "Jo" belongs to Alpha and Junior Red Cross . . . Scottie Staff member . . . popular miss.

BARBARA REMALEY
—dignified "Babs" . . . Gridiron Queen attendant . . . two-year class officer . . . a commercial student with high rating . . . as a secretary she will be Efficiency Plus.

JOSEPHINE RIZZA
—this sweet miss is Beta's treasurer . . . "Jo's" bewitching smile and soft brown eyes rate her a high Popularity Quotient . . . lives "down on the farm" . . . Mr. Brady taxis her to school.

ROBERT ROLLINSON
—this freckle-faced red-head answers to "Buddy" . . . frequently seen driving a cream-colored Dodge . . . football player . . . popular with the girls.

MARY ELLEN RYAN
—jet-propelled . . . pleasant . . . sparkling personality . . . capable editor of Scottie Revue . . . "49's" Miss Orchidaceous.

ANTHONY SABBERS
—"Ninnie" . . . football, basketball, and baseball star . . . burns up . . . enjoys being in a scuffle . . . member of Lettermen's Club . . . wants to serve a hitch in the Navy.

MILFORD SCHROYER
—answers to nickname of "Miff" . . . slightly on the bashful side . . . favorite subject is machines . . . color guard in the band.

FRANK SIKON
—one of "49's" "Little Men" . . . better known to his friends as "Sike" . . . shop is his favorite subject.

JOSEPH SIWULA
—"Shivy" . . . another migrant from E. H. H. S. . . . plays baseball . . . member of the football squad . . . the faint shadow on his upper lip rates him the Clark Gable of "49."

DOROTHY SNYDER
—"Dot" is a hard-working senior—like most of us . . . has no favorite subject . . . Alpha and a certain person claim most of her leisure hours.

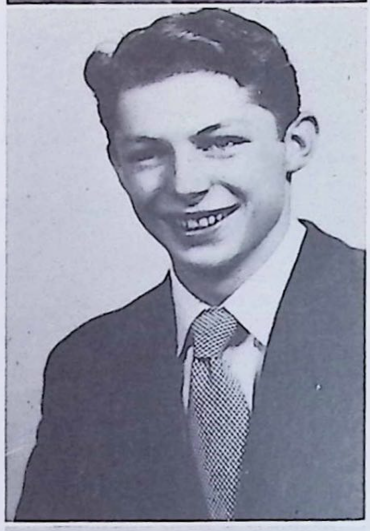

WILLIAM STEELE
—"Wee Willie" to his friends . . . track letterman . . . Scottie Staff and Student Council member . . . has selected engineering for his vocation . . . his favorite subject is women.

ANGELINE STELLA
—"Angie's" loves are school, food, basketball, softball, food, certain boys, food, English, and food . . . she's a sweet little girl . . . lovely hazel eyes . . . general course.

JANE SURNIAK
—a cute serious-minded miss . . . nickname "Minnie" . . . beautiful gray eyes . . . a speedster—in reading, that is.

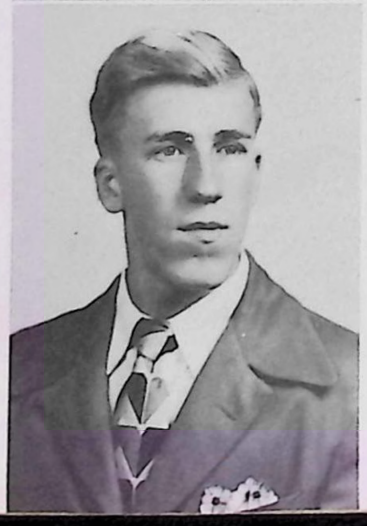

CHESTER SZALANKIEWICZ
—tall blond "Pete" has a radar eye for the girls . . . plays a snappy polka on the accordion . . . haunts the bowling alley . . . wants to organize an orchestra featuring the Everson Clan.

EILEEN SZCZYGIEL
—a charming little gal . . . faithful member of Alpha . . . one of our advertisement go-getters for the Scottie Revue and Scottie . . . wants to be a nurse.

DUANE STAMM
—responds to the nickname of "Putt" . . . owner of the oldest car in town, the 1922 "Pinetree Express" . . . quiet but jolly . . . . . "Putt" will be a good auto mechanic some day.

GLADYS THOMAS
—seen but not heard in classrooms . . . lovely dark eyes and hair . . . a Pepsodent smile . . . dislikes mental exertion.

MARGERY THOMAS
—"Margie" . . . slick chick . . . one of the Alpha girls . . . Junior play cast . . . wants to be a beautician and glamorize all the women of Scottdale.

MARY JANE UBER
—attractive Scottie majorette with auburn hair and dimples . . . Gridiron Queen attendant . . . her heart definitely belongs to "Macky."

JANE ULERY
—a two-year majorette . . . Gridiron Queen attendant . . . Alpha girl . . . beautiful blue eyes . . . on her the New Look is terrific.

JANE ULICKNEY
—popular brunette . . . Gridiron Queen attendant . . . snoops for scoops for the Strictly Confidential column of the Scottie Revue . . . Cover Girl of 1949.

LEONA VALENTOVICH
—a conscientious student . . . a whiz at tests . . . friendly and cooperative with classmates and teachers.

AGNES VINZANI
—a pensive soul . . . friends call her "Aggie" . . . "I want to be alone" type or is she? . . . a three-year Beta . . . no plans for the future.

THOMAS WALLER
—answers to the name of "Iggy" . . . loafing is his favorite pastime . . . very bashful.

JOSEPH WELLS
—never a dull moment when Joe is around . . . teases the girls . . . torments the teachers . . . hopes to take a certain someone's heart to the Navy with him.

NORMA JEAN WILSON
—school has few attractions for her . . . there's a ring on her finger . . . commercial diploma in June . . . marriage license soon to follow.

DOLORES WOLAK
—"Dolly" an active member of G. A. A. . . . saves all her energy to talk in Mr. Swope's room . . . loves candy . . . likes to argue . . . Miss Curvaceous of 1949.

ANNA MAE ZERILLA
—beautiful dark eyes . . . mischievous . . . popular . . . athletic-minded . . . G. A. A. president . . . no sweeter lass in the class than "Maizie."

JOHN ZERILLA
—"Zip" . . . John Garfield's double . . . an all-around good fellow . . . excells in all types of sports . . . unconscious in class most of the time.

MADELINE ZOZULA
—"Susie" will make an excellent secretary which is her ambition . . . seen in Mt. Pleasant frequently.

THE FORTY-NINERS

Senior Class History

Cast: The Class of 1949 — Place: Chestnut Street School—Act I
Time: September 4, 1945—June 3, 1949 — High School—Acts II, III, IV

Prologue

Last day! Last class! Last bell! Returning to homerooms for the last time, memories of four wonderful years overwhelm us. Remember?

Act I
1945-1946

Just another freshman class, 135 of us, reported September 4, 1945 to Chestnut Street Building. A crystal gazer could have predicted much of interest. But wait! Let the years unfold and reveal the story as it happened. This was the year physical education was introduced into the Scottdale schools, and we reported to the Y for class. We'll never forget that unlucky day the whole gym class had detention because we didn't report back from the Y on time. One of our classmates, Babura, made the varsity eleven. Were we proud of him! Not one of us will ever forget the Christmas party that year. What a time! We talked about it for weeks afterward! All the members of the Junior High basketball team were our classmates. Cheerleaders Ruth March, Doris Curry, and Ann Miller felt like veterans at the close of the season. Mary Ellen Ryan and Malcolm Cummings had the highest I. Q.'s at the end of the year, but we all managed to get over to Senior High in September even though it was a close squeak for some of us.

Act II
1946-1947

September 3, 1946, that long-anticipated day, finally arrived and 123 of us entered Senior High. We had some difficulty in acquiring the dignity of Senior High students. One of our classmates insisted on sliding down the banisters, and many of us were experts in the manipulation of bubble gum. Coach Gross found some good material for the varsity in our class, and the boys all gave a good account of themselves—Dunlevy, our southpaw passer, Hollenbaugh, the end man, Nawrocki, the plunging fullback, the linemen, Babura and King, and Jefferys a backfield "whiz." Plenty of good material to stack up the scores in the next two years. Ruthie and Doris were still in there cheering. Babura was elected class president for the second consecutive year. Remember the Bond Drive? We just took over that Halloween parade and made it a Bond Drive publicity stunt. Those homeroom floats! And all those posters! They must have turned the trick, though, because the people voted yes on Election Day. With the help of our sophomore teachers, we finished the year successfully, and even before school was out that spring, we were looking forward to the next year when we would be upperclassmen.

Act III
1947-1948

One hundred and seven of us responded to junior roll call that September 2. We lorded it over the sophomores who had fallen heir to the homerooms and teachers of our preceding year. Our gridiron athletes were veterans of two seasons now and they came through with eight victories. We celebrated the defeat of the Bobcats and got out of school a half day. Class elections indicated we were one-track minded. Babura and Cummings were elected president and vice president again. Our magazine sales technique was excellent. As a class we topped all previous sales records. Alice Jordan and Zane King were our super-salesmen and won radios. Our classmates Jane Ulery, Mary Jayne Uber, and June Christner joined the ranks of our snappy highstepping Scottie majorettes. This year Maureen Hughes made band history for Scottdale with her excellent performance on the French horn. Choral Club, Student Council, Hi-Y, Tri-Hi-Y, Junior Red Cross had a good representation from our class. The basketball season was a memorable one. The championship of Section XI was won with the help of the boys who had won the junior high championship in '45. This was the year we memorized the Gettysburg Address. We had to—or else be Juniors another year. Miss Gosnell received an unusual gift at Christmas. Certain junior boys hold the key to that mystery. In chemistry lab an original experiment in atomic research might have blown the high school to bits—but didn't. That Jones boy! Our junior class play, "Ananias Bill," will be long-remembered both by cast members and audience. Ghrist was a natural for the "old meanie" part, and when denture difficulties complicated the situation, the audience went wild. The junior-senior prom, THE SOCIAL EVENT which we had looked forward to for so long, was a perfect conclusion to the year.

Act IV
1948-1949

The curtain rose on the fourth and final act, September 7, 1948. Ninety-five "Forty-niners" were present. A pair of Kights, two Gaineys, brother and sister, two Millers, and three Kings are listed on our class roll. Our class is the smallest that has graduated from S. H. S. for a long time, but what we lacked in numbers we made up in noise. Bickley, "Bucky" King, Jones, a Clarkson, and Rollinson took care of that. Joe Wells and Ninnie Sabbers hold the class record for mischief, Hollenbaugh for tardies, and Phillips and Jefferys tie for honors in slow-motion performance. There were some new faces on the faculty this year. Mr. Moffett was teaching math, and Mr. Boyer, physics and chemistry. Yes, you guessed it. Babura and cummings were elected for the fourth successive term. Maizie Zerilla was our class secretary and Barbara Remaley, treasurer. Our commercil students were assigned as secretaries to teachers, and were ready to take a letter, cut a stencil, or run a test on a moment's notice. Football season opened with veteran gridders Babura and Nawrocki co-captains. They had stalwart assistance from other experienced players from the Class of '49, and the season was a good one. Senior pictures created the usual financial problems and had the same shocking results. Classes were not too dull. We took Miss Laughrey's tests like veterans. Miss Loucks introduced us to "Mrs. Macbeth." We'll never forget the first time we sang the Class song. We realized then just how sorry we'd be to graduate. Christmas vacation sneaked up on us this last year. Basketball season opened with four seniors of championship fame on the varsity. Banquet and formals made the year and exciting one socially. The spring of '49 ushered in event after event. Class play, Class day, Baccalaureate, and finally Commencement. As we looked at our diplomas, some of us realized for the first time that we had come to the close of a very important period of our lives. And most of us wished we could start all over again.

Epilogue

We hope you like "The Forty-Niners." We have enjoyed playing our roles and are sorry to reach the conclusion of our little drama. We say "Thank you" to all who have made our school days profitable and pleasant.

President ..... KEITH HYATT

Vice-President ..... GEORGE BECK

Secretary ..... LENORE GISMONDI

Treasurer ..... JANE FARRAH

Sponsors

MR. SWOPE, MR. STIMMEL, MISS DAVIS

JUNIORS

First Row: T. Valentovich, M. Myal, J. Demma, R. Demma, P. Felgar, J. Schrecengost, L. Sanders, H. Wilson, J. Sherrick. **Second Row:** M Earnesty, C. Fretts, M. Conyets, L. Gismondi, C. Hudson, A. Gatti, J. Farrah, F. Hough. **Third Row:** M. Ruffcorn, D. Babura, D. Swanger, J. Kiliany, M. Lane, P. Uber, L. Wilson, F. Tager, D. Stankiewicz, R. Johnson. **Fourth Row:** J. Reynolds, A. Meason, D. Jarko, S. Enberg, H. Dayoob, F. Kaczmarek, A. Pinkosky, A. Nawrocki, F. Rolko, M. Rhoades, M. Conley, J. Martz, M. Fretter. **Fifth Row:** I. Hough, D. Bair, A. Miller, M. Marhefka, S. Morris, P. Murtha, D. Lucas, J. McFadden, D. Gibboney, M. Leslie. **Sixth Row:** V. Martinosky, Z. Harding, T. Schwalke, P. Byers, R. Nevi, P. Engle, J. Bandemer, R. Harden, B. Stark, D. Tager, D. Eicher.

First Row: J. Stoner, W. Cottom, E. Lynch, J. Hines, T. Phillips, T. Hough, J. Wells, A. Connors, E. Martinowsky, E. Shelkey, W. Balgowsky, R. Keim, C. Weaver. **Second Row:** S. Morris, T. Fox, L. Repp, P. Collins, R. Echard, T. Ermine, J. Ostrowsky, J. Hull, R. Craig, A. Chelbowsky, B. Steinman, B. Kelley, J. Harris. **Third Row:** D. Clelland, D. Graft, G. Beck, D. Lance, J. Gower, G. Basinger, R. Loper, R. Szwed, D. Maloy, J. Reynolds. **Fourth Row:** P. DeRosa, K. Evans, D. Mears, R. Copenhaver, T. Haas, B. Santmyer, A. Spinella, P. Kiliany. **Fifth Row:** J. Holland, K. Hyatt, G. McFadden, D. Akers, E. Koza, M. Mitrisin, H. Levendowsky, V. Opalinsky, C. Davis, P. MacMillan, E. Guest.

SOPHOMORES

President ..... JOSEPH BANAZAK

Vice-President ..... JAMES GAUT

Secretary ..... ELINOR PETERSON

Treasurer ..... MARY ELLEN RUTH

Sponsors

MR. COPLEY, MR. BOYER, MRS. BARNES

First Row: J. Alderfer, W. Harden, J. Banazak, D. Fox, B. Carkran, R. Schwalke, R. Leonard, D. Hurst, B. M L. Connors, J. Niarhos, T. Shandorf. 1 gan, J. Coppetti, B. Myers, E. Federici, B. Haberer, J. Gaut, B. Nicklow, J. Low. ka, E. Cichocki, O. Seneff, A. Scardina.

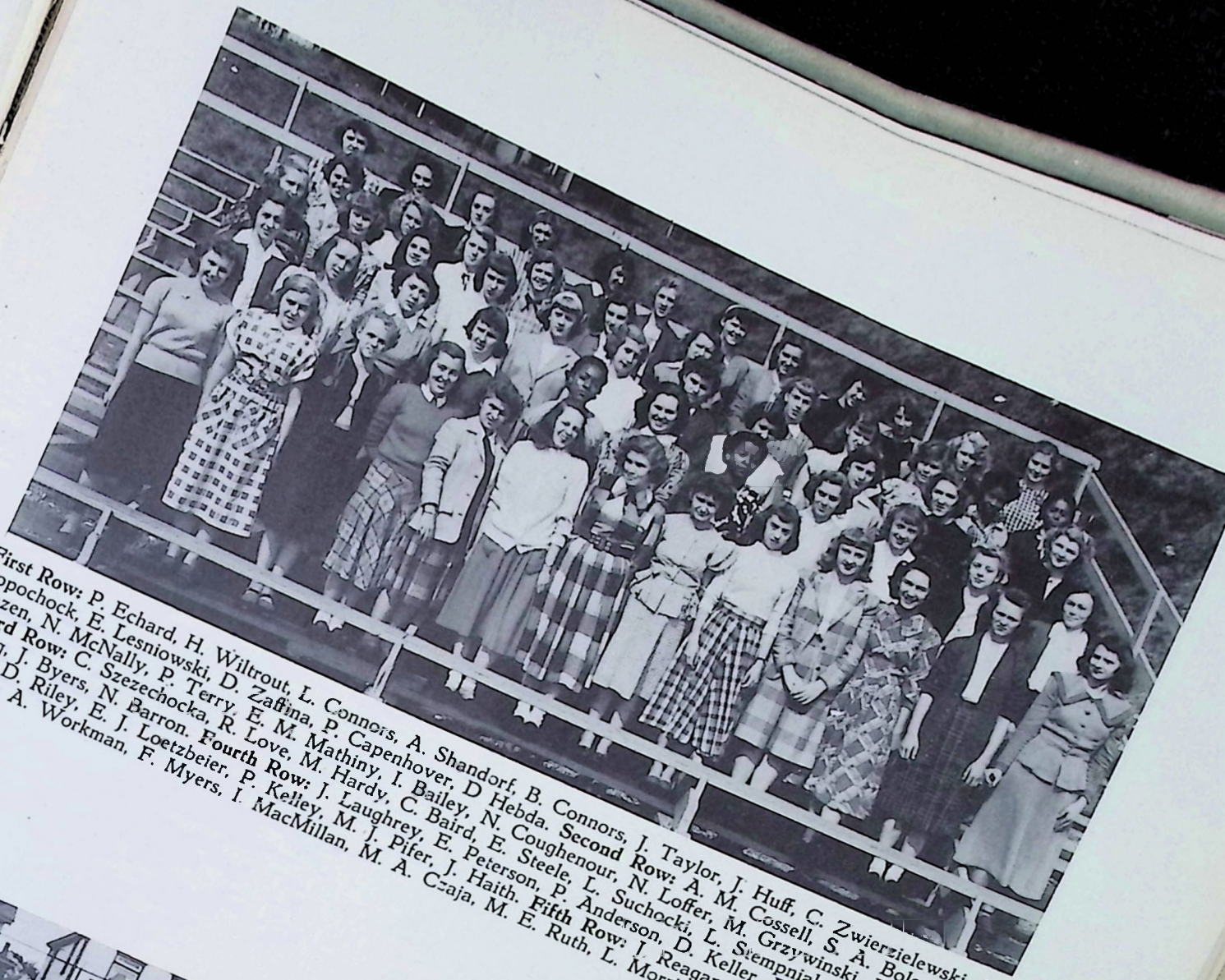

First Row: P. Echard, H. Wiltrout, L. Connors, A. Shandorf, B. Connors, J. Taylor, J. Huff, C. Zwierzielewski, J. Popochock, E. Lesniowski, D. Zaffina, P. Capenhover, D Hebda. **Second Row:** A. M. Cossell, S. A. Bolosky, L. Hazen, N. McNally, P. Terry, E. M. Mathiny, I. Bailey, N. Coughenour, N. Loffer, M. Grzywinski, R. Thomas. **Third Row:** C. Szezechocka, R. Love, M. Hardy, C. Baird, E. Steele, L. Suchocki, L. Stempniak, H. Sultzer, E. Kring, J. Byers, N. Barron. **Fourth Row:** J. Laughrey, E. Peterson, P. Anderson, D. Keller, F. Wilson, G. War-dega, D. Riley, E. J. Loetzbeier, P. Kelley, M. J. Pifer, J. Haith. **Fifth Row:** I. Reagan, P. Lebrato, J. Clark, E. Stoner, A. Workman, F. Myers, I. MacMillan, M. A. Czaja, M. E. Ruth, L. Morris, B. Phillips, D. Haberer.

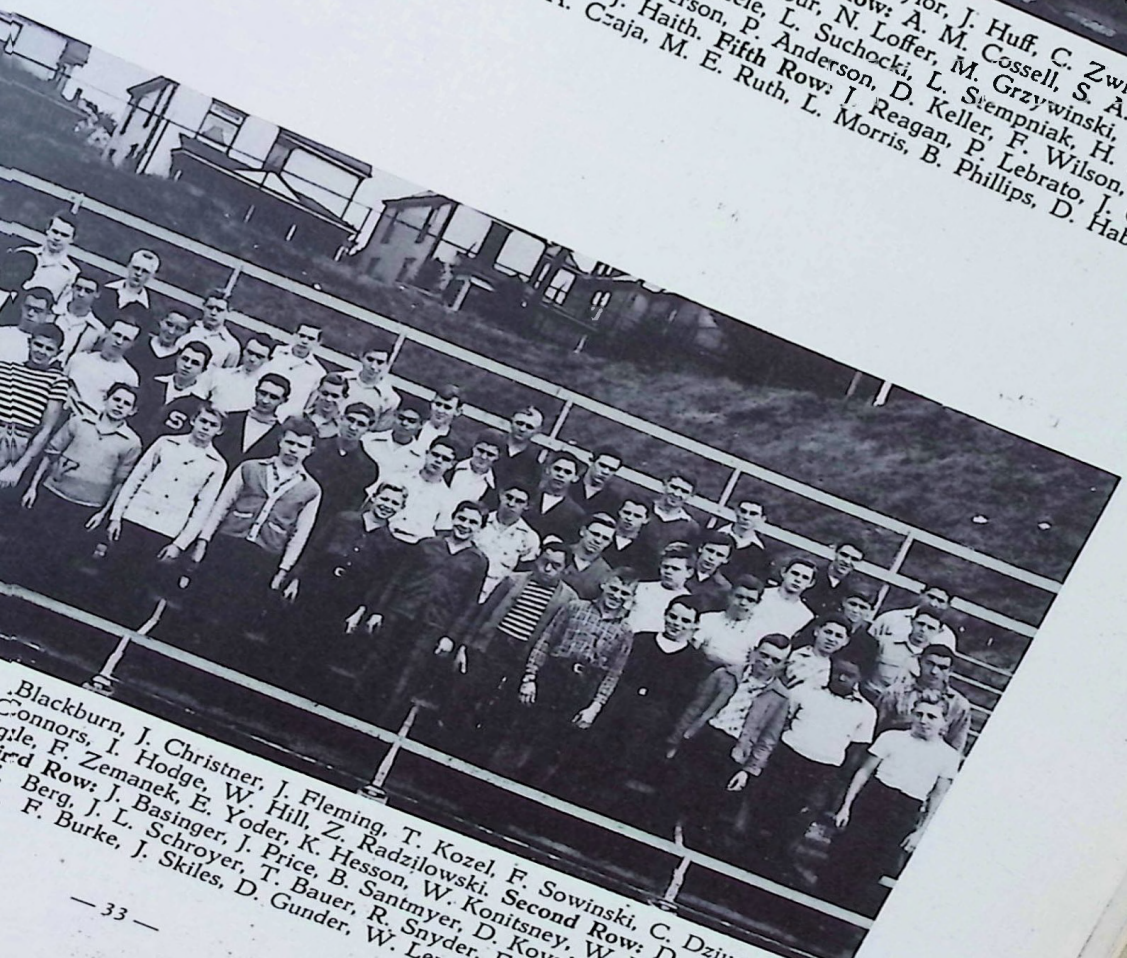

Blackburn, J. Christner, J. Fleming, T. Kozel, F. Sowinski, C. Dzi
Connors, I. Hodge, W. Hill, Z. Radzilowski. **Second Row:** D
gle, F. Zemanek, E. Yoder, K. Hesson, W. Konitsney, W.
rd Row: J. Basinger, J. Price, B. Santmyer, D. Kow
Berg, J. L. Schroyer, T. Bauer, R. Snyder, R.
F. Burke, J. Skiles, D. Gunder, W. Le

President.....MONROE GAINEY

Vice-President.....JOSEPH KURZEJA

Secretary..... ALICE METZLER

Treasurer .....BERNADETTE HINES

Sponsor

MR. WINGROVE

FRESHMEN

Row 1: L. Watson, D. Jackamonis, A. Cottom, B. Hines, S. Ruffcorn, A. Metzler, J. Porter, B. Forsythe. **Row 2:** T. Sulkowski, J. Reese, E. Pletcher, M. Schwalke, V. Leonard, J. Conner, R. Wilson, F. Kropp, V. Clelland, A. Rizza. **Row 3:** J. Howells, M. Shannon, J. Brown, P. Tarasan, C. Banasick, M. Siwla, M. Hull, D. Fisher, V. Wesolowski, R. Glazer, W. Beck. **Row 4:** J. Somerfield, J. Pisula, R. Blackson, D. McClintock, J. Campbell, J. Kurzeja, J. Hudson.

Row 1: T. Schrecengost, G. Brennen, S. Ranker, L. M. Greenawalt, B. Marhefka, P. Gamber, S. Zubic. **Row 2:** J. Tomechko, S. Davenport, D. Hunker, J. Drivas, V. Mitrisin, E. Koval, D. Chlebowski, J. Levendosky. **Row 3:** M. A. Helkowski, F. Merritt, K. Santore, S. Hoffman, L. Claybrook, K. Solomon, F. Wiltrout. **Row 4:** S. King, N. Hemminger, P. Hoffman, L. Peta, I. Vies, J. Hough, V. Smith.

Row 1: T. Fratto, D. Schroyer, D. Myers, C. Shawley, R. Hoffman, T. Pisula, H. Sager, T. Fabiszewski, T. Marchewka. **Row 2:** A. Comorra, C. Hangar, G. Santmyer, S. Cunningham, C. Leasure, R. Brilhart. **Row 3:** D. Sliwinski, W. Thayer, P. Moser, D. Chlebowski, E. Bair, J. Mensch, M. A. Buczek. **Row 4:** P. Miner, M. Livingstone, M. Guptill, G. Byble, P. Jacquillard, F. Shallenberger, D. Davis, J. Swift, C. Brown, J. Cichocki.

Row 1: J. Danca, W. Stoner, M. A. Solomon, R. Dayoob, B. Santore, N. Monroe, J. King, S. Felgar, B. Bryan, W. Wildey. **Row 2:** R. Ghrist, E. Robaugh, B. Wells, J. Rath, L. Price, R. Lee, C. Frey, S. Lilliock, E. J. Stoner, H. McGovern, J. Noss. **Row 3:** C. Brown, P. Ware, D. Brilhart, S. Danca, F. Gabelt, N. DeSantis, E. Shupe, B. Campbell, M. Hoover, D. Smith, M. Klepsky, H. Guesman, C. Loffer.

EIGHTH GRADE

Row 1: G. Bart, K. Leonard, S. Dear, T. Grimm, F. Battle, D. Curry. **Row 2:** D. Bowman, M. Lessman, N. Danca, M. Zozula, D. Murray, F. Baker, M. E. Rose, J. Werkman. **Row 3:** S. Yake, C. Baker, J. Davis, S. Keim, D. Jenkins, K. Koval, V. Wolfe, B. Finfrock, B. Morgan.

Row 1: D. Yoder, J. Dillon, A. Stella, N. Thomas, M. Clelland, I. Vinzani, S. Dillon, P. Clark. **Row 2:** B. Simmons, R. Myers, P. Bokros, A. Smith, H. Crossan. **Row 3:** W. Lane, H. Myers, D. Ghrist, J. Kepner, R. Ferguson.

Row 1: P. Reynolds, G. Porter, D. Greenawalt, M. Hershbine, J. Smith, C. Knipple, H. Trump. **Row 2:** D. Wyggle, L. Myers, C. Shewbridge, K. Snyder, J. Chain, E. McGinley, B. Thomas, G. Lantz. **Row 3:** B. Stoner, H. Blackburn, C. Hall, W. Podgorski, T. Bokros, B. Skiles, B. Warrick.

SEVENTH GRADE

Row 1: M. Shimshock, P. Osterwise, P. Vies, C. Myers, N. Anderson, M. Leonard, S. Frey, C. Zerilla. **Row 2:** E. Gower, J. Baird, S. Ervin, N. Vance, D. Hodge, J. Porter, V. Kelley, P. Lauver. **Row 3:** J. Ruth, K. Harris, R. Stoner, J. Miller, T. Chaplik, R. Jones, J. Morris.

Row 1: M. Howells, W. Greenawalt, F. Vicchiarell, E. Farmer, R. Weaver, J. Zozula, K. Petrisin. **Row 2:** D. Hardik, J. Hershbine, A. Bowman, C. Simmons, I. Buchtan, A. Early, P. Hough, R. Rice. **Row 3:** P. Stella, A. Heventhal, R. Hoffer, E. Boyd, G. Hoffman, W. Watson, J. Riley, R. Neish.

Row 1: P. Raymond, C. Santmyer, J. Emmer, D. Connors, B. Hunker, R. Dayoob, T. DeRosa, F. Bates, S. Mauk. **Row 2:** G. Gross, J. Zaffina, H. Vance, D. Hesson, J. Arrotti, T. Brownfield, N. Knipple, D. Warrick. **Row 3:** S. Greenawalt, J. Clark, K. Sanders, M. Vance, R. Bates, G. Seaman, D. Dillon.

LOCAL HIGH GRID SQUAD
LEAVE FOR CAMP AUGUST 20

ATHLETICS

FOOT

Row 1: Mgr. Bickley, K. Evans, J. Jones, R. Rollinson, W. Jeffreys, W. Dunlevy, A. Babura, J. Nawrocki, R. Hollenbaugh, A. Sabbers, C. Sankovich, J. Zerilla, J. Siwula, Mgr. L. Gainey. **Row 2:** W. Steinman, J. Niarhos, W. Hill, R. Craig, D. King, N. DeSantis, R. Mears, J. Holland, E. Yoder, T.

Scottdale 13	Blairsville 14
Scottdale 13	Mars 0
Scottdale 6	Cumberland Twp. 34
Scottdale 32	West Newton 0
Scottdale 26	Mt. Pleasant 0
Scottdale 38	Somerset 6
Scottdale 14	Georges Twp. 0
Scottdale 13	Dunbar Twp. 12
Scottdale 13	East Huntingdon 6
Scottdale 7	Hurst 12

BALL

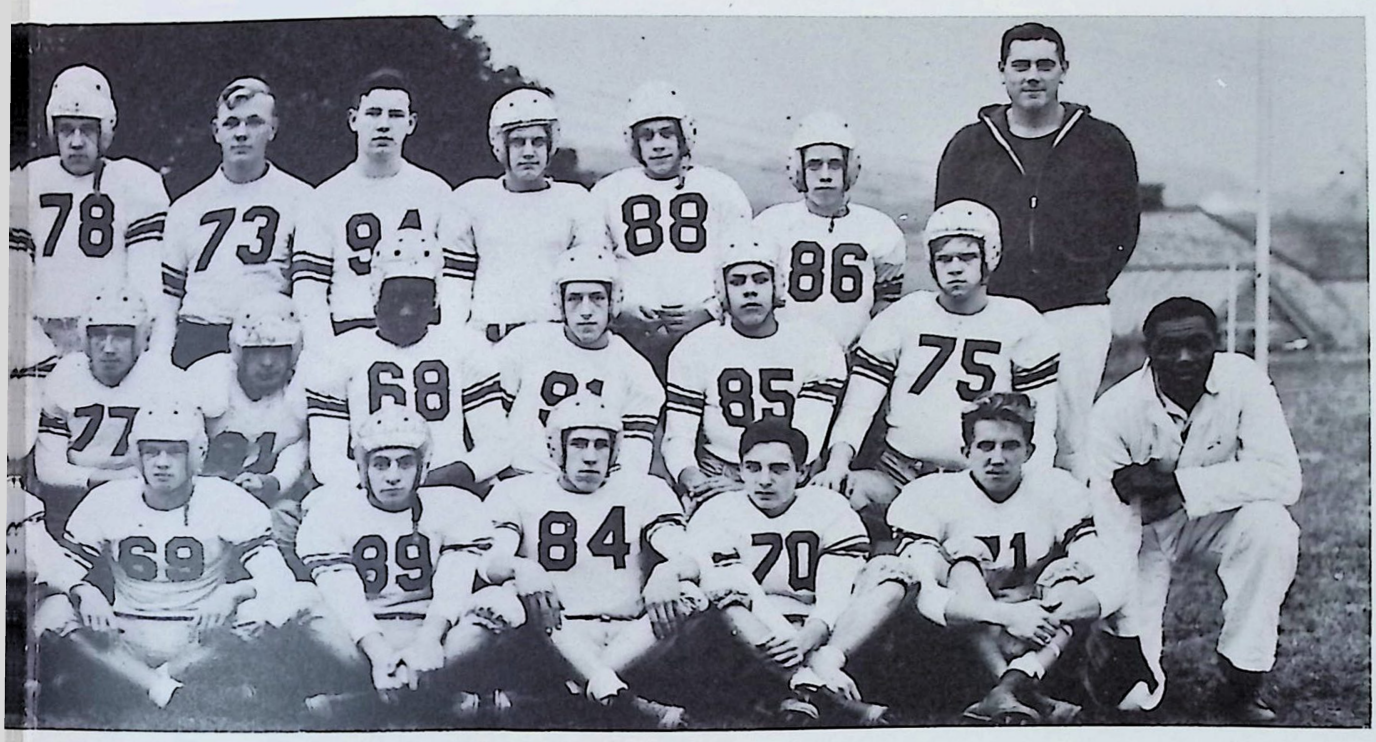

Shandorf, A. Scales, R. Fox, M. Federici, P. MacMillan. **Row 3:** Coach Ronco, J. Schroyer, S. Morris, B. Falla, B. Leonard, J. Lowry, D. Lantz, O. Seneff, H. Levendosky, J. Gower, B. Myers, N. Morgan, K. Blackburn, Coach Moffett.

THE SCOTTIES SUFFERED A DISAPPOINTING 14-13 DEFEAT FROM BLAIRSVILLE IN THE OPENING GAME OF THE SEASON ON THE HOME FIELD. ALTHOUGH OUTPLAYED THE VISITORS PULLED THE CONTEST OUT OF THE FIRE ON A BRILLIANT FINAL PERIOD TOUCHDOWN. THE SCOTTDALE ROOKIE LINE PLAYING GOOD DEFENSIVE FOOTBALL COULD NOT RECOVER SOON ENOUGH TO WIN THE EXTRA POINTS NEEDED.

HOMER

SLIM

BUCKY

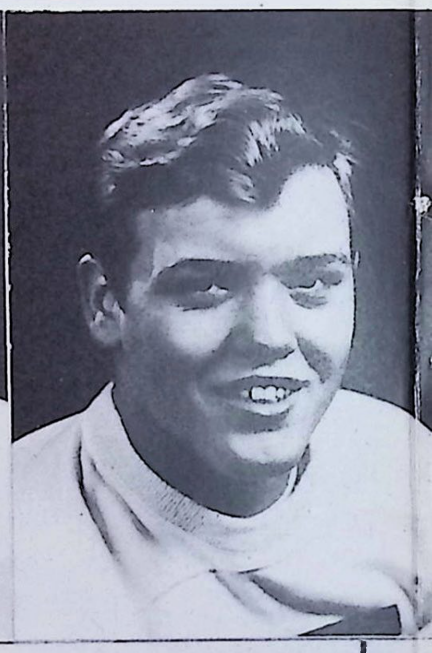

THE MILLERS BROUGHT BACK FROM MARS A 13-0 VICTORY OVER A STUBBORN FIGHTING ELEVEN. THE SCOTTIE SCORING WAS DONE BY DUNLEVY ON A THREE-YARD SMASH AND BY EVANS ON A 37-YARD JAUNT. BRILLIANT LINE PLAY AND A GOOD RUNNING ATTACK PAVED THE WAY FOR THE VICTORY.

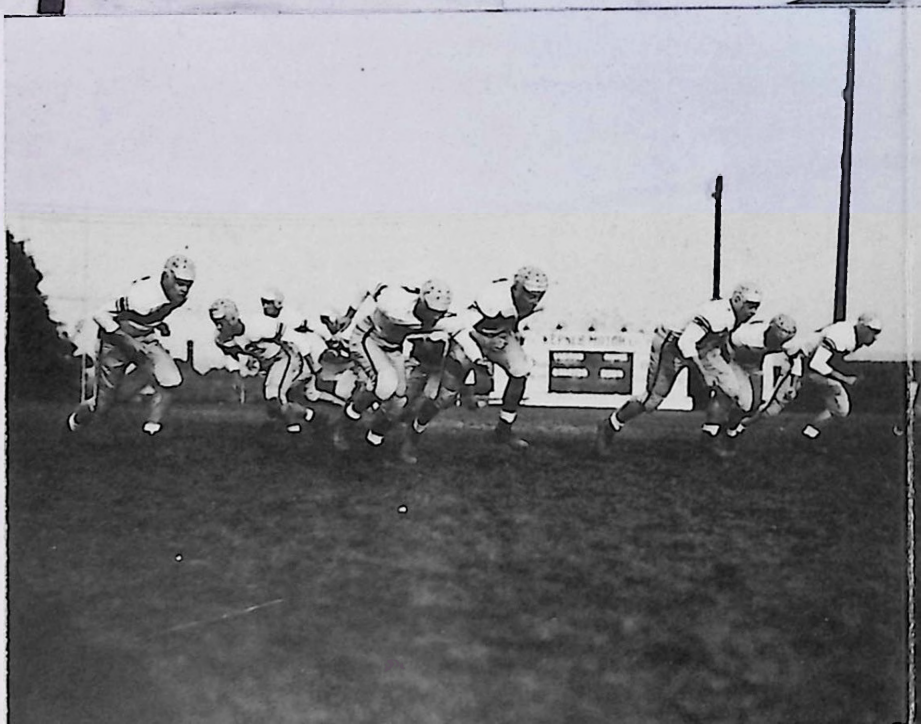

FOLLOWING THE TRIUMPH OVER MARS THE SCOTTIES TOOK ON AL CRESS'S DEADLY ELEVEN FROM CUMBERLAND TOWNSHIP AT THE HOME FIELD. THE MIKES HAD A POWERHOUSE WHICH THEIR HOSTS COULD NOT HOLD BACK. NAWROCKI SCORED THE LONE TALLY WITH THE FINAL SCORE STANDING 34-6.

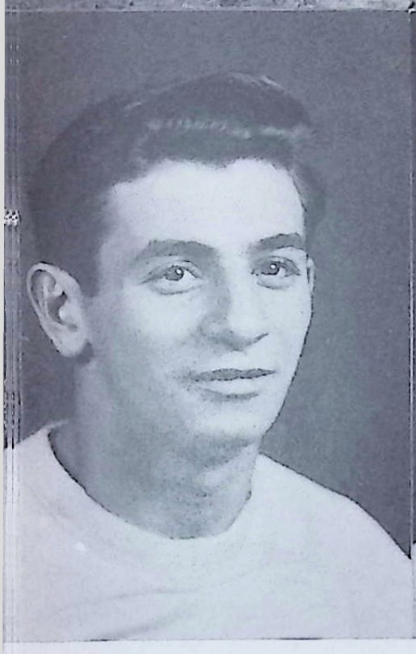

NINNIE

RONNIE

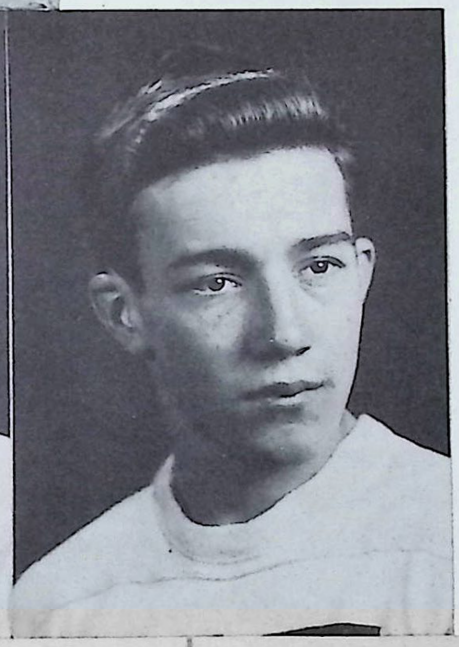

RED

IN THE THIRD HOME GAME OF THE SEASON, THE SCOTTIES GOT BACK IN THE WIN COLUMN WITH A TRIUMPH OVER THE WEST NEWTON HORNETS BY THE SCORE OF 32-0. EVANS LED THE TOUCHDOWN PARADE WITH TWO TALLIES. DUNLEVY, HOLLENBAUGH AND NAWROCKI EACH HAD ONE. "JOE THE TOE" JONES CAME THROUGH WITH TWO EXTRA POINTS.

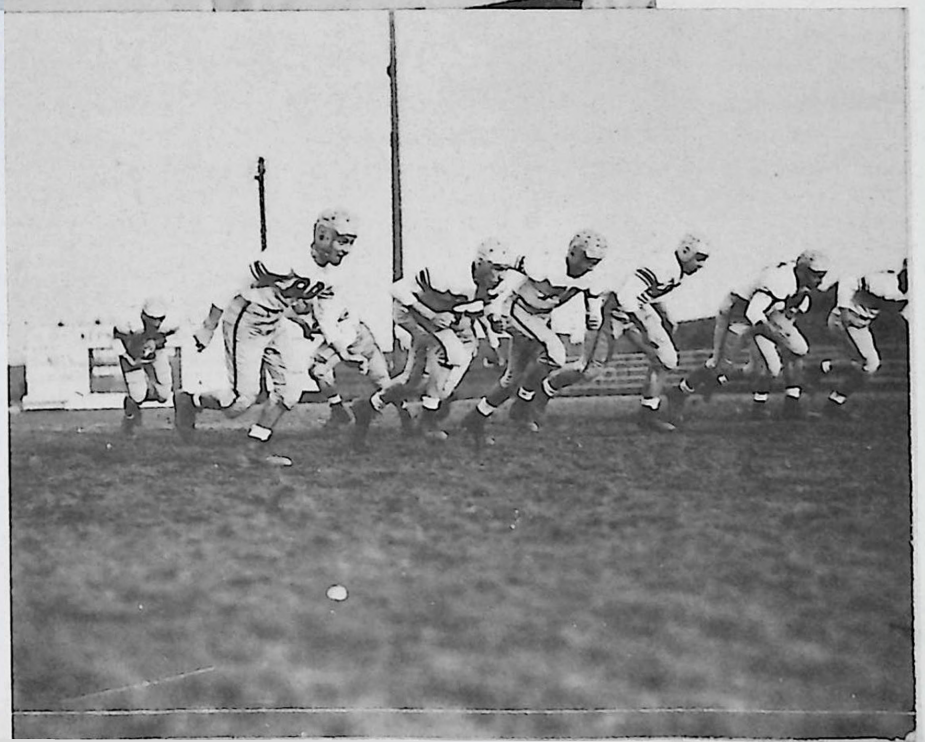

HOSTS TO THE MT. PLEASANT BOBCATS, THE SCOTTIES OPENED AN AERIAL AND GROUND ATTACK WHICH THE VISITORS COULD NOT STOP. ALTHOUGH PLAYING ON A MUDDY FIELD, THE HARD-CHARGING SCOTTIE LINE HELD THE OFFENSIVE ATTACK OF MT. PLEASANT TO A STANDSTILL AND WALKED AWAY WITH A 26-0 VICTORY.

JOE

WIMP

JEFF

ON OCTOBER 15 THE RONCO MEN TRAVELED TO SOMERSET FOR AN EASY VICTORY OVER THE EAGLETS. EVANS AGAIN STARTED THE TOUCHDOWN PARADE WITH A 72-YARD PUNT RETURN. SCOTTDALE GOT TWO ADDITIONAL SCORES BEFORE HALFTIME, AND THREE AFTER, WITH EVANS, SABBERS, AND BABURA EACH TURNING IN A TOUCHDOWN AND JONES ADDING TWO POINTS WITH PLACEMENTS. FINAL TALLY WAS 38-6.

NEXT ON THE SCHEDULE FOR THE SCOTTIES WAS THE FRAY WITH GEORGES TOWNSHIP. THE MILLERS SOUNDLY WHIPPED THEIR HOSTS, AND EMERGED WITH A 14-0 VICTORY. NAWROCKI MADE THE TWO TOUCHDOWNS. JONES KICKED THE EXTRA POINTS.

HOSTS TO THE DUNBAR MULES, THE SCOTTIES EKED OUT A CLOSE BUT DECISIVE VICTORY TO THE TUNE OF 13-12. BABURA SCORED THE FIRST TALLY ON A QUARTERBACK SNEAK FROM THE ONE-YARD LINE. SABBERS SCORED THE SECOND TOUCHDOWN AS A RESULT OF A 65-YARD SLEEPER PASS. JONES KICKED THE EXTRA POINT, WHICH PROVED TO BE THE WINNING MARGIN.

THE BLUE AND WHITE WERE VICTORIOUS IN THEIR TRADITIONAL BATTLE WITH THE BULLDOGS OF EAST HUNTINGDON AT THE SCOTTIE FIELD. IN THE SECOND QUARTER NAWROCKI PLUNGED FROM THE ONE-YARD LINE FOR THE FIRST SCORE. IN THE THIRD PERIOD, USING THE "SLEEPER PASS," NAWROCKI TOSSED A 66-YARD PASS TO SABBERS TO SCORE THE SECOND TOUCHDOWN. FINAL TALLY WAS 13-6.

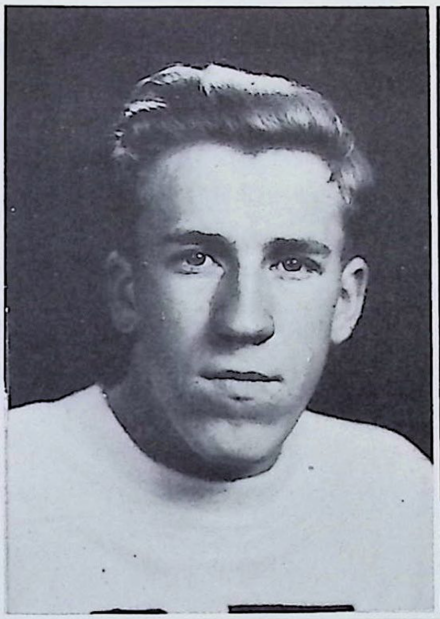

SHIVY

PETE

ZIP

THE SCOTTIE FOOTBALL SEASON CLOSED WITH A LOSS TO THE POWERFUL HURST HURRICANE WHICH SNAPPED A SIX-GAME WIN STREAK. DUNLEVY SCORED THE LONE TOUCHDOWN AND JONES KICKED THE EXTRA POINT. THIS GAME CONCLUDED A TWO-SEASON RECORD OF FIFTEEN WINS AND FIVE LOSSES.

JUNIOR HIGH FOOTBALL SQUAD

Row 1: C. Reynolds, N. Heminger, D. Yoder, J. Kurzeja, H. Guesman, M. Gainey, F. Merritt, R. Blackson, R. Schroyer. **Row 2:** L. Peta, B. Morgan, D. Ghrist, J. Boyle, J. Cichocki, D. Honsaker, D. Dillon, J. Pisula, T. Pisula, **Row 3:** D. Levandowsky, S. Levandowsky, D. Meyers, R. Meyers, B. Simmons, R. Stoner, F. Battle, G. Hoffman, G. Porter.

JUNIOR HIGH CHEERLEADERS

Kathleen Koval
Bonnie Sherbondy
Judy Reese
Shirley Hodge
Verna Kelly
Catherine Simmons

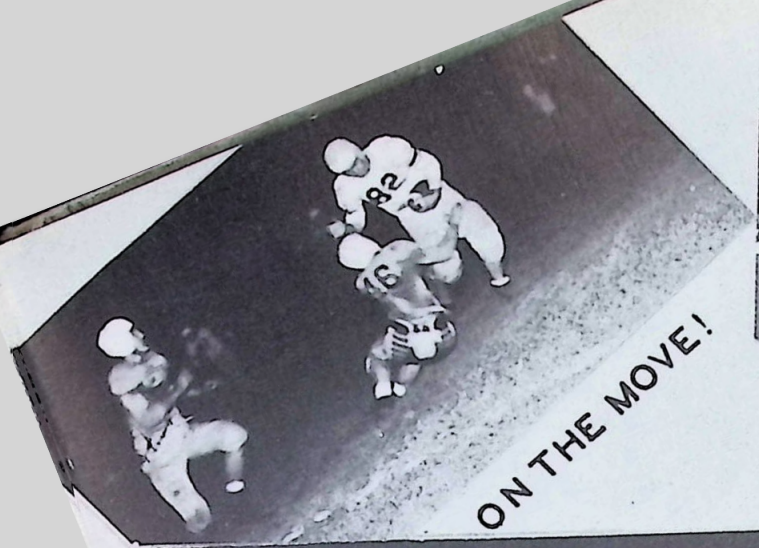

ON THE MOVE!

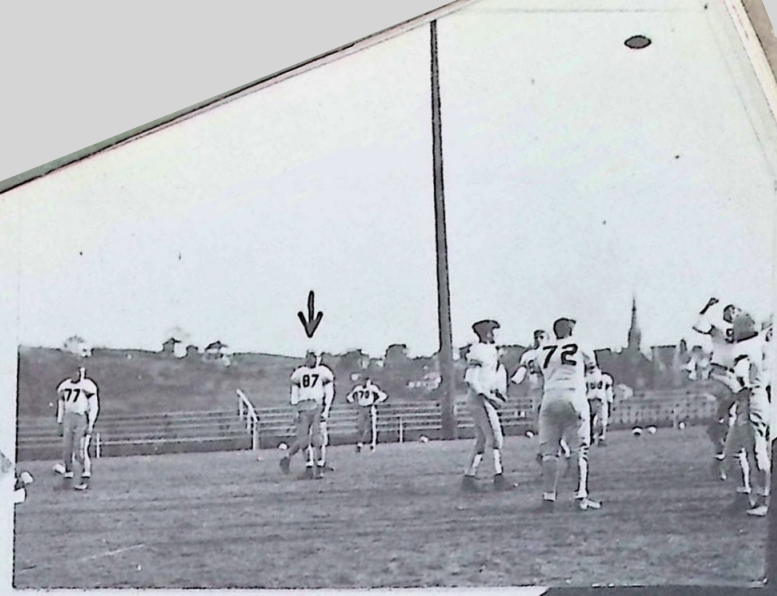

FOUR-FOOTED REDHEAD ?

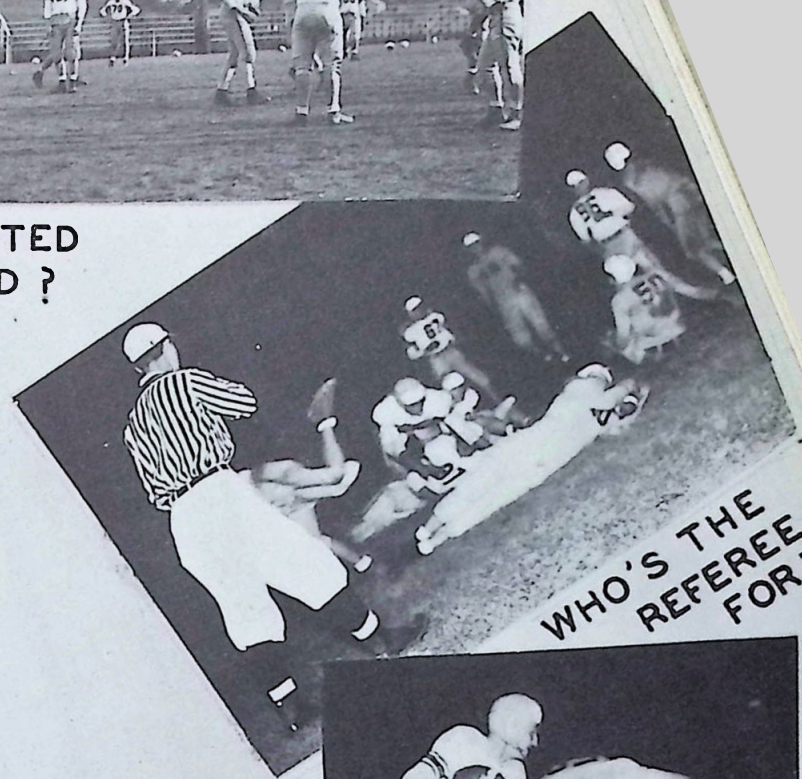

WHO'S THE REFEREE FOR?

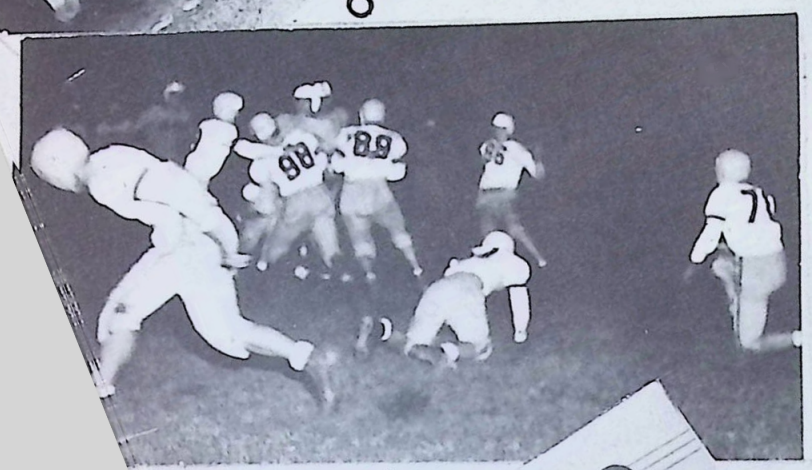

TROUBLE!

OUT OF MY WAY!

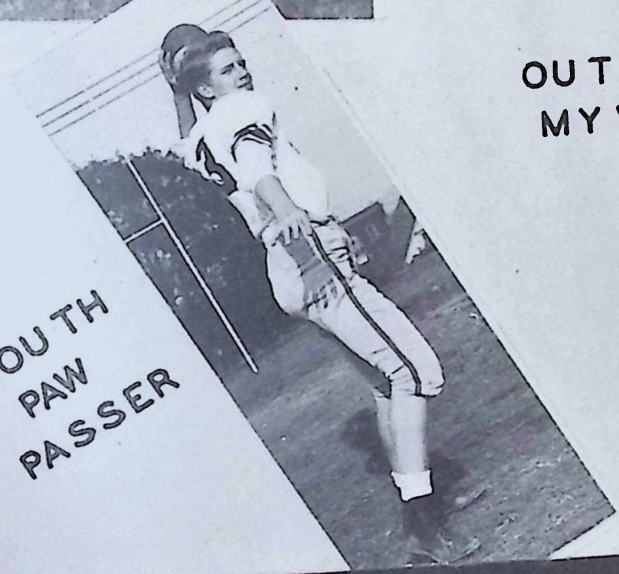

SOUTH PAW PASSER

GOTTA GET IT!!

THE SHAKE OFF!

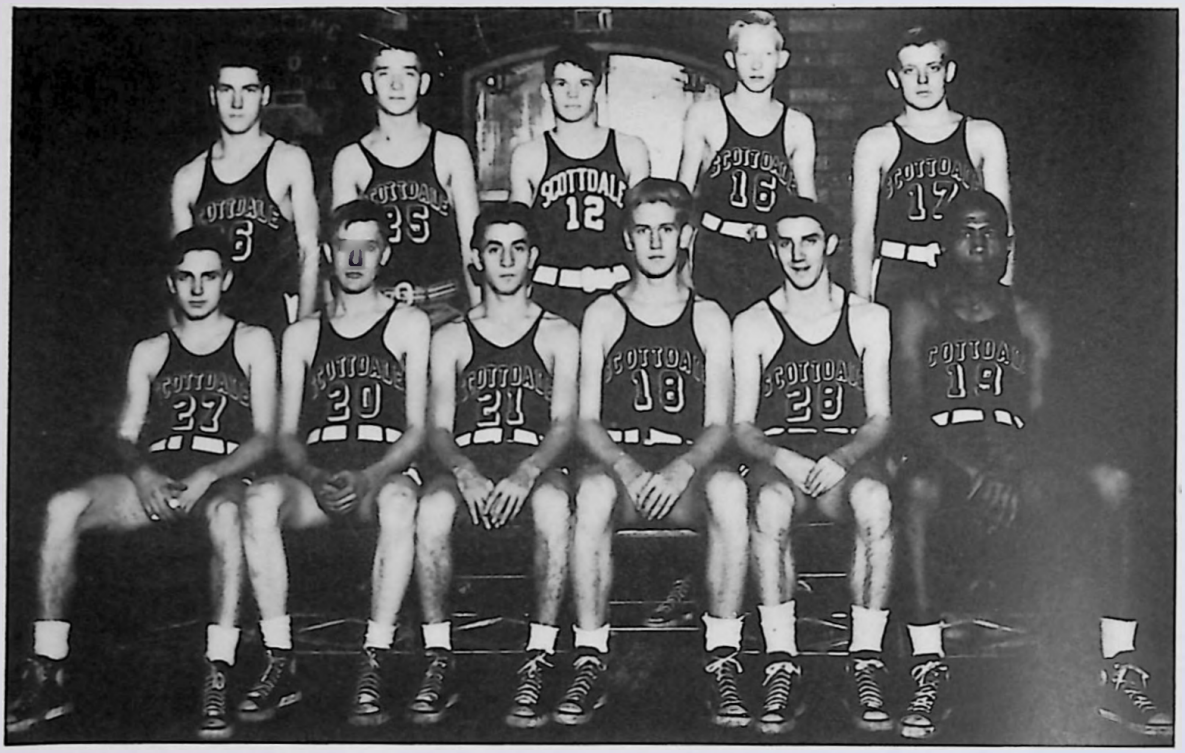

Standing: J. Kiliany, S. Hirka, G. Beck, B. Nicklow, J. Lowry. **Seated:** J. Zerilla, B. Koval, A. Sabbers, W. Dunlevy, W. Jefferys, D. Lantz.

BASKETBALL 1948-1949 SEASON

FINISHED THIRD IN SECTION XI

Scottdale		Opponent	Scottdale		Opponent
27	West Newton	30	61	Derry Twp.	54
25	Mt. Pleasant	29	57	Sewickley Twp.	36
31	S. Huntingdon	22	48	Jeannette	56
22	Connellsville	18	45	Hurst	20
50	Mt. Pleasant	46	42	Latrobe	43
44	West Newton	40	65	N. Huntingdon	48
39	S. Huntingdon	28	39	Greensburg	35
51	Sewickley Twp.	28	59	Derry Twp.	41
54	Connellsville	44	57	Jeannette	56
63	N. Huntingdon	68	63	Hurst	27
34	Greensburg	28	40	Latrobe	44

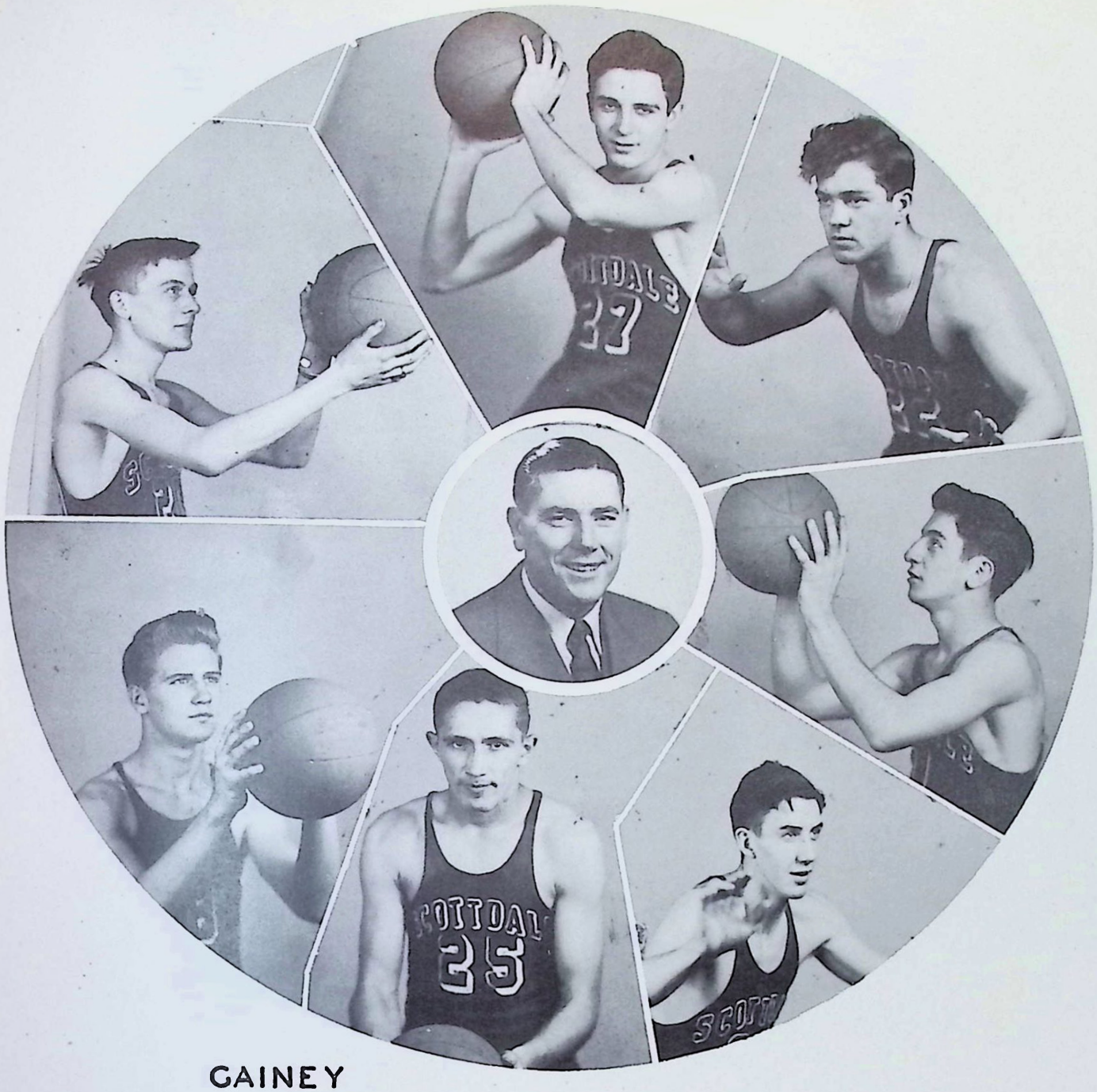

GAINEY

ZERILLA

KOVAL

BABURA

COACH
MOFFETT

DUNLEVY

SABBER

NAWROCKI

JEFFERYS

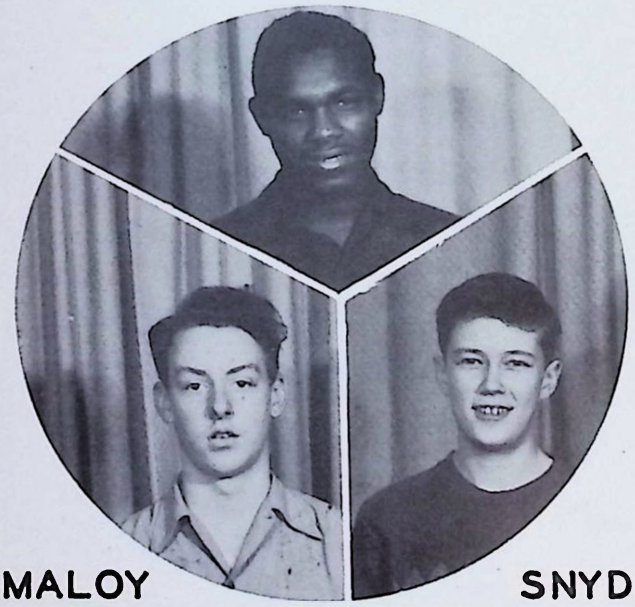

MALOY

SNYDER

JUNIOR VARSITY

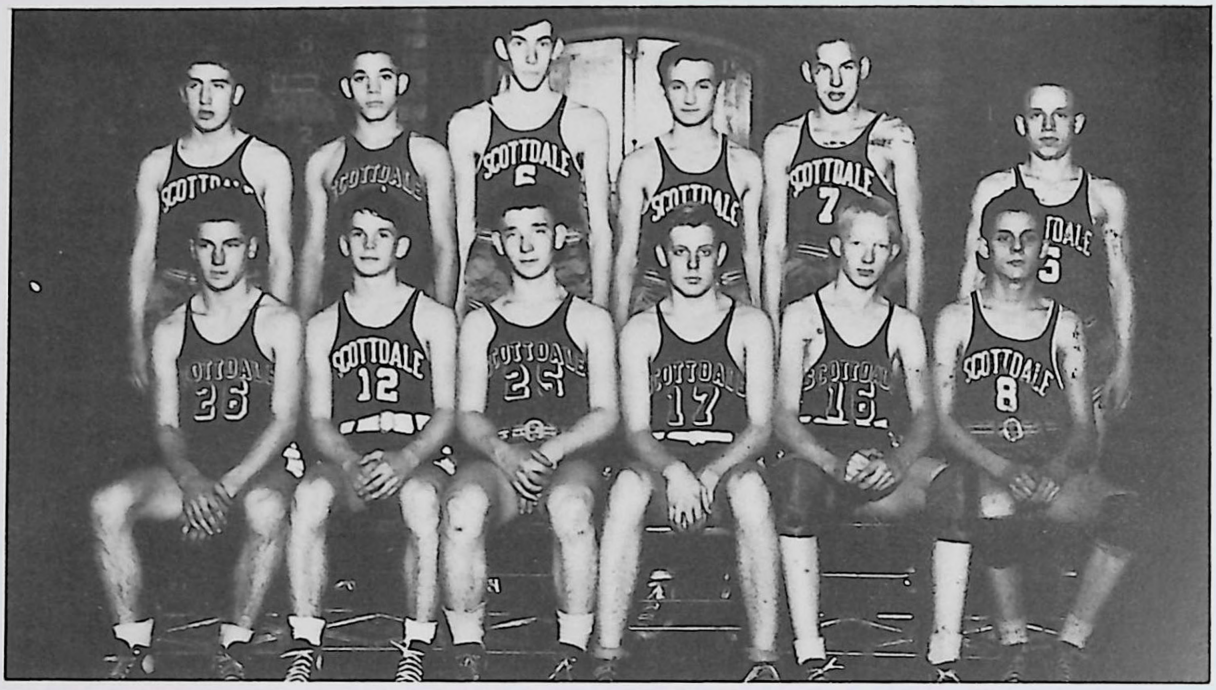

Yoder, Federici, Skiles, Zemanek, Basinger, Blackburn, Kiliany, Beck, Hirka, Lowry, Nicklow, Shively.

WON 10 LOST 12

JUNIOR HIGH

Tomechko, Greenawalt, Kepner, Morgan, Bowman, Fratto, Mr. Keibler, Wesolowski, Kurzeja, Boyle, Merritt, Guesman, Smith, Beck.

WON 10 LOST 6

Row 1: B. Steele, J. Guesman, R. Hollenbaugh, J. Zerilla, M. Cummings, N. Battle, W. Hill. **Row 2:** B. Leonard, J. Holland, K. Evans, J. Nawrocki, Mascot Genie Moffett, J. Jones, L. Emmer, P. Sankovich. **Row 3:** R. Mears, A. Babura, Mgr. G. Hollenbaugh, Coach Moffett.

TRACK

SEASON'S RECORD (1948)

Scottdale	Opponents			
63 1/2	New Kensington	54 1/2		
61 2/3	North Huntingdon	62 1/3		
53 1/2	Brentwood	72 1/2		
39 7/10	North Huntingdon	37 1/2	Greensburg	82 4/5
74	Uniontown	43		
65	German Twp.	61		
58	Uniontown	26	Brownsville	40
48	Somerset	69		

Third in County Meet—30 points.

WPIAL Class B Track Title.

GOING PLACES

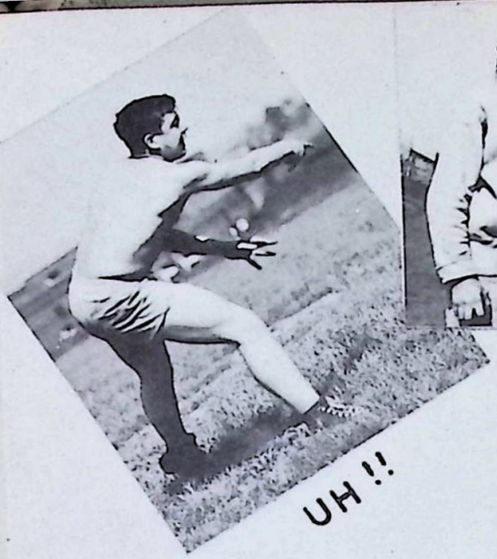

UH !!

WE WENT TO PENN STATE

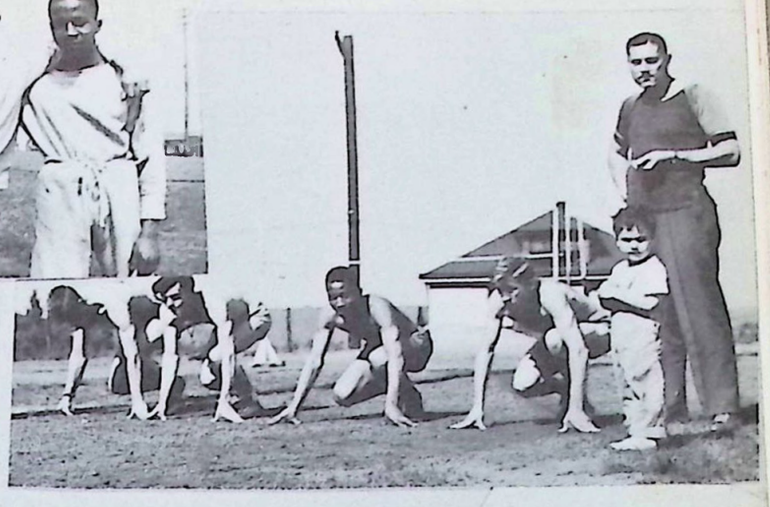

WARMING UP

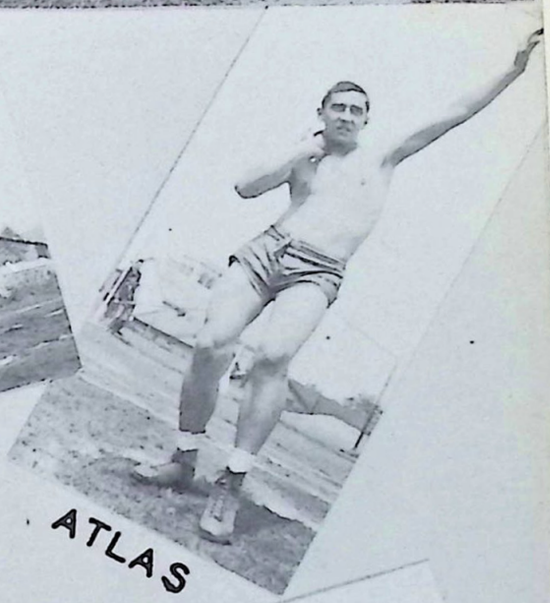

ATLAS

GOING UP

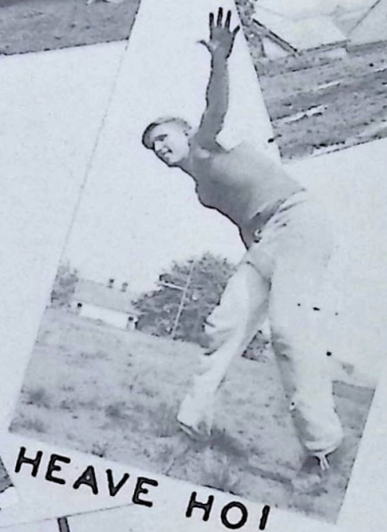

HEAVE HO!

TWIN LIGHTNING

UP AND OVER

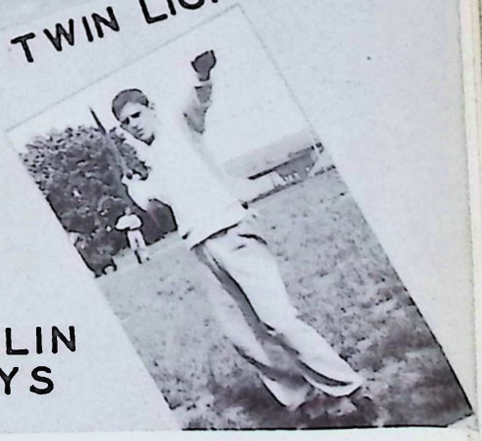

JAVELIN BOYS

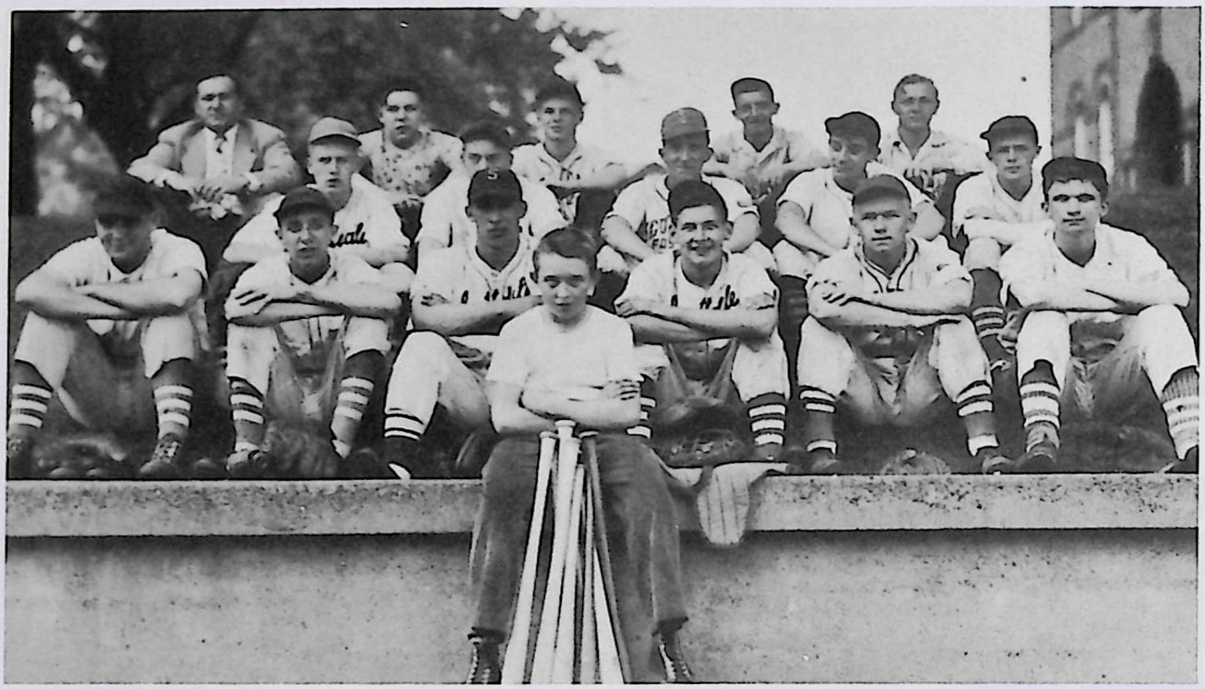

Row 1: F. Nelly, J. Horn, B. Shimshock, J. Heise, T. Siegel, J. Zozula. **Row 2:** W. Dunlevy, B. Percy, J. Siwula, A. Sabbers, B. Wesolowski. **Row 3:** Coach Ronco, D. Echard, G. Beck, P. Collins, H. Lewandosky.

BASEBALL

Scottdale		Opponent	Scottdale		Opponent
5	North Union	12	12	Sewickley	2
2	St. Vincent Prep.	18	2	Dunbar	3
4	Sewickley	5	9	Georges Twp.	0
6	Dunbar	4	4	Hurst	5
5	St. Vincent Prep.	6	14	Georges Twp.	6
5	Hurst	6	7	Youngwood	4
11	Youngwood	3			

Coach Ronco's Scottdale Millers played a good brand of baseball, ending up in third place of their division of the W. P. I. A. L. Baseball League. All games lost were by one-run margins and the team's position in the League was no indication of their playing ability. With six lettermen returning to the squad, the Scotties can look forward to another successful season.

HERE IT COMES

GOT IT !

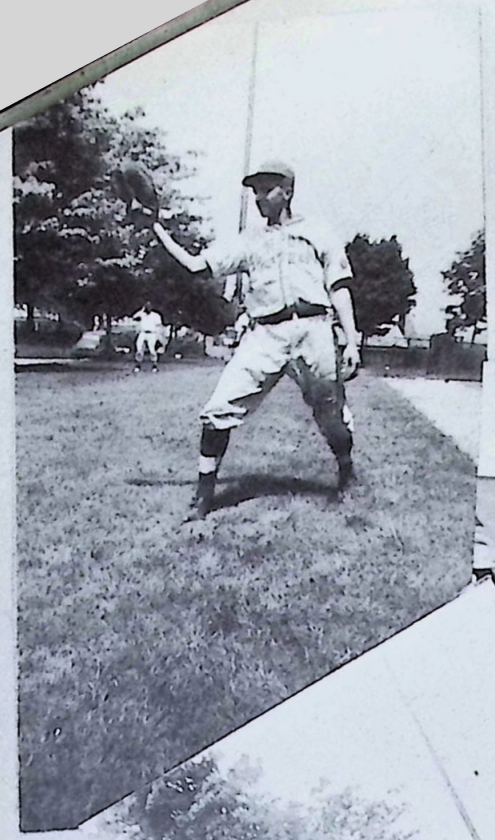

TAKE ME OUT
TO THE
BALL GAME

THE STRETCH

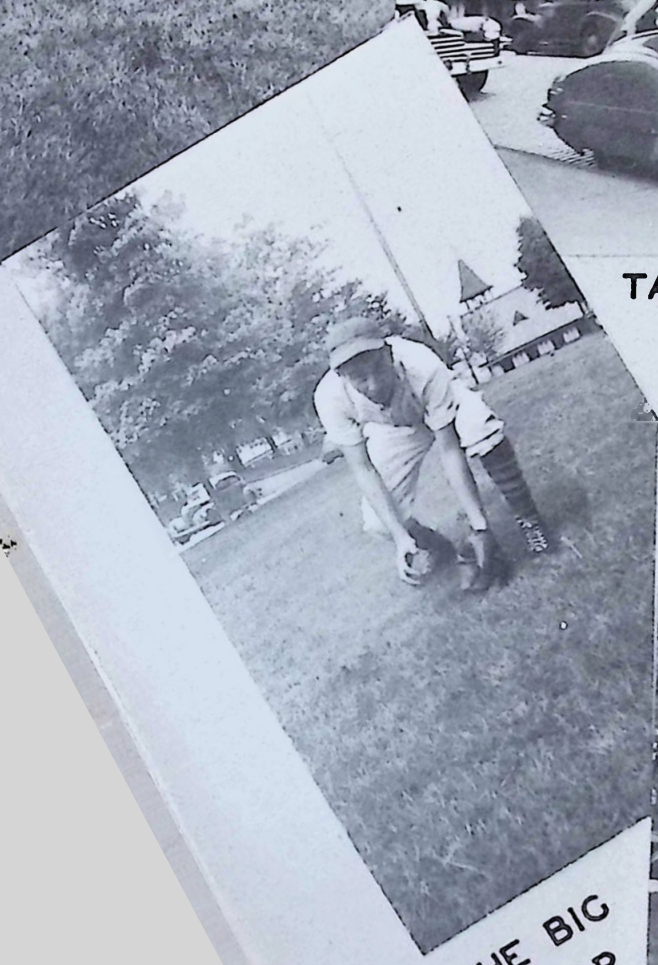

THE BIG
SCOOP

WHERE IS IT ?

SPORTS

SCOTTIE NINE PLAYS FINAL LEAGUE GAME

SCOTTIES AGAIN RELY ON SLEEPER PLAY TO WIN

Long Runs Feature Four Of Six Tallies

TRACK SEASON OPENS

Trackmen Expected to Have Good Season

LOCALS WIN EXHIBITION GAME 9 TO 0

Lose League Game to Dunbar Mules 3 to 2

CLASSY TRACK SCHEDULE FACES SCOTTIE THINCLADS

SCOTTIES WIN SECOND TRACK MEET 74 - 35

TRACK TEAM TRIUMPHS IN TWO MEETS

SCOTTIES WALLOP RAMSAY CLAWLESS BOBCATS 26 TO 0

Entire First Half Played In Downpour

SCOTTIES WALLOP WEAK SOMERSET ELEVEN 38 TO 0

LOCALS SCORE SIX POINTS IN PIAA MEET

Scotties Place In Shot Put and Relay

TESTIMONIAL DINNER GIVEN IN HONOR OF OUTSTANDING ATHLETES

LOCAL TRACK TEAM LOSES CLOSE MEET

Last Event Decides Winner of Match

SCOTTIES WIN THRILLER OVER DUNBAR MULES 13-12

Jones Wins Game On Placement Point

SCOTTIES WIN TRACK TITLE IN 'B' MEET

Locals Capture Five Firsts In Triumph

LOCALS LOSE CLOSE DECISION TO HURST HURRICANES 12-7

SCOTTIES TRIUMPH OVER GEORGES TOWNSHIP 14 TO 0

Nawrocki Scores Two Tallies To Lead Mates

Scottie Baseballers Win Over Hurst; Lose To Youngwood Nine

SCOTTIES NINE BREAKS EVEN IN TWO GAMES

Local Hurlers Show Some Good Pitching

ACTIVITIES

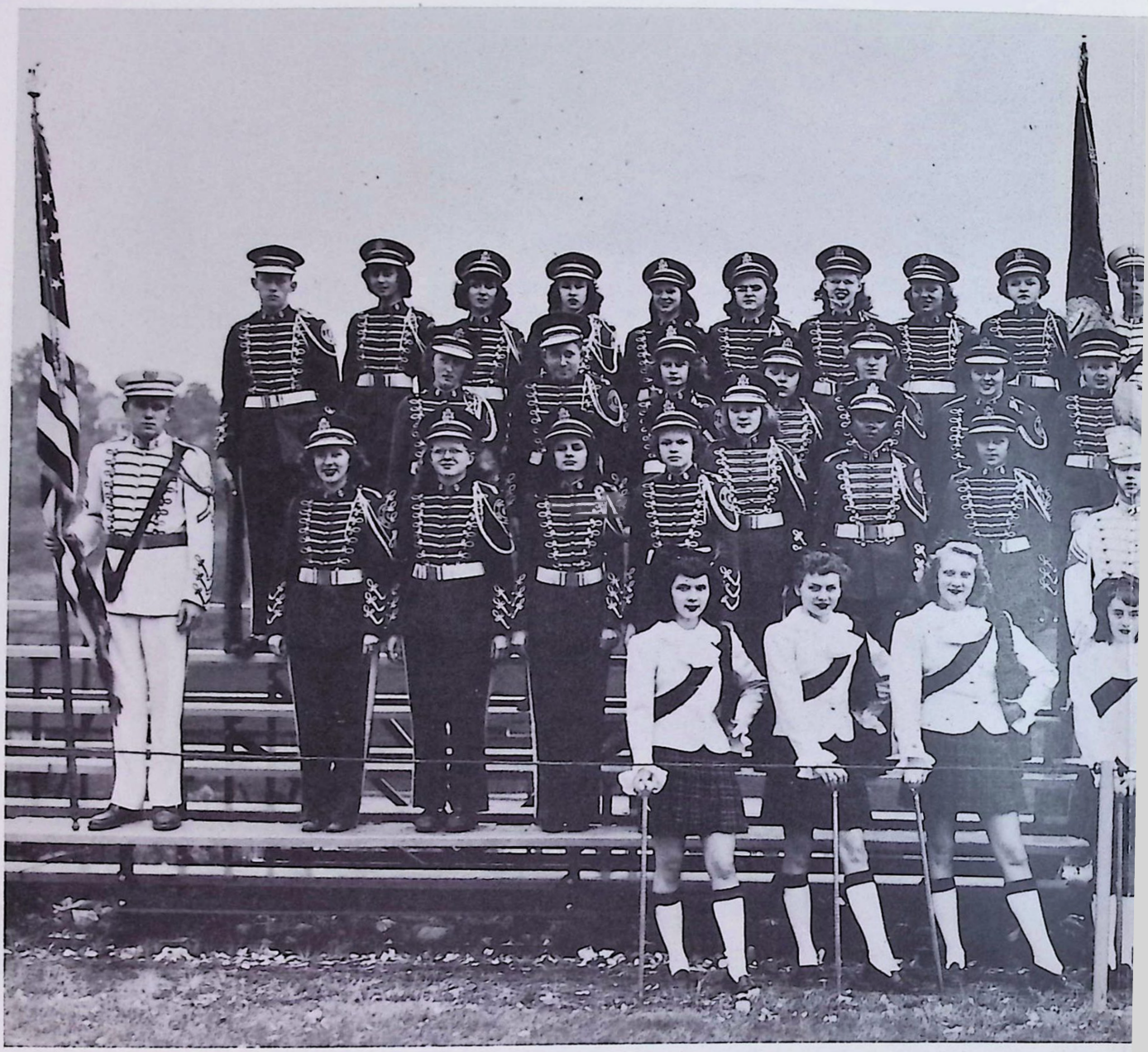

Row 1: D. Lucas, J. Ulery, P. Felgar, J. Popochock, J. Schrecengost, J. Christner, M. J. Uber. **Row 2:** J. Wojnarowski, M. Hughes, E. Koval, M. Hardy, D. Keller, P. Anderson, P. Terry, I. Vinzani, D. Akers, J. Sherrick, W. Beck, T. Pisula, J. Clark, A. Miller, C. Johnson, L. Gismondi. **Row 3:** D. Nicklow, J. Tomechko, R. Love, J. Hull, L. Hazen, F. Myers, J.

BAND

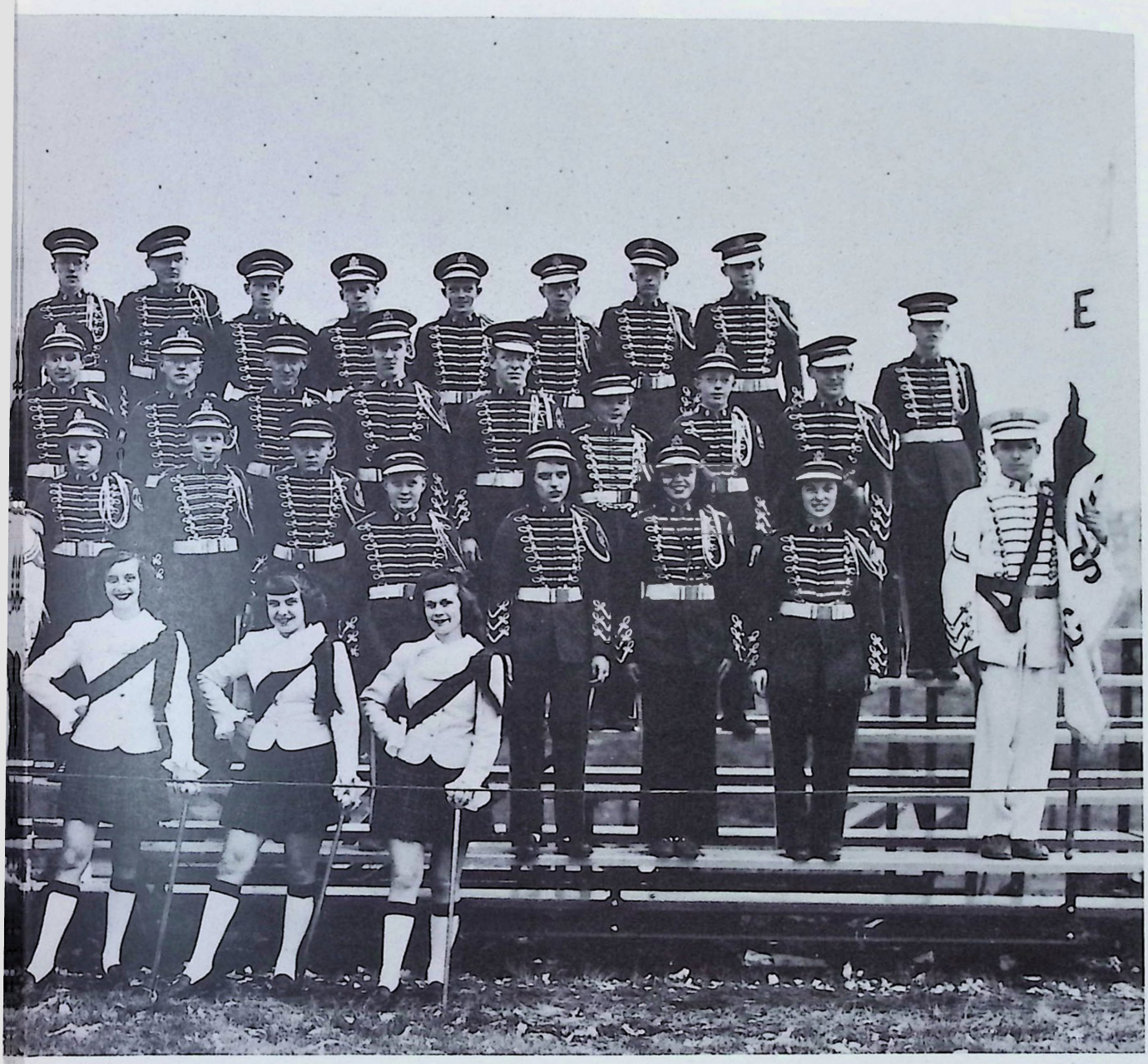

Laughrey, J. Christner, F. Simon, E. Guest, A. Spinella, L. Repp, T. Hough, K. Harris, K. Soloman, V. Smith, M. Schroyer. **Row 4:** G. Sprinkle, S. King, B. Eberhart, C. Bair, C. Hudson, P. Byers, B. Koval, D. Davis, J. Reagan, B. Hoffman, D. Clarkson, W. Phillips, D. Graft, G. Beck, K. Hyatt, G. McFadden, B. Nicklow, J. Gaut.

THE SCOTTIE MAJORETTES

June Christner, Joan Schrecengost, Jane Ulery, Mary Jayne Uber, Dolores Lucas, Patricia Felgar, Johanna Popochock.

THE SCOTTIE COLOR GUARD

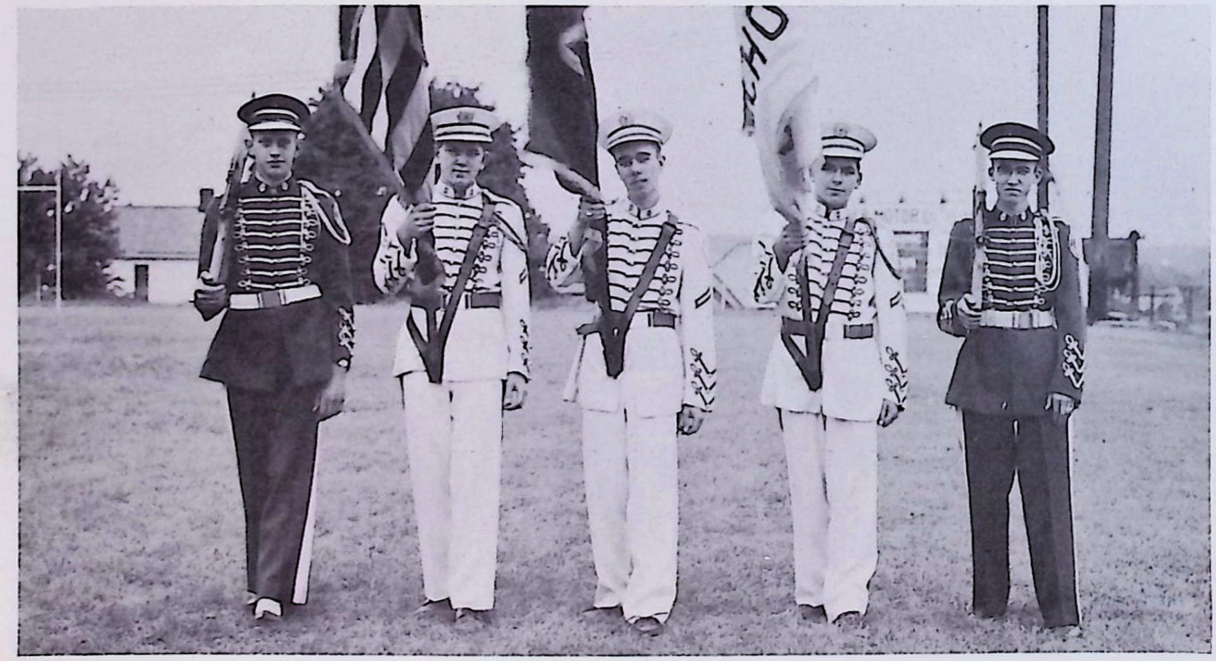

George Sprinkle, Joe Wojnarowski, Bill Hoffman, Jim Hull, Milford Schroyer.

CHORAL CLUB

Row 1: D. Swauger, P. Anderson, R. Love, P. Engle, M. E. Ruth, Mrs. Martz, J. Reynolds, M. Hardy, P. Uber, B. Connors. **Row 2:** D. Lucas, D. Keller, H. Sultzer, J. Martz, I. Hough, W. Cottom, Z. King, R. Ghrist, G. Quinn, M. Myal, J. Schrecenost, M. Musgrove, J. Konzal. **Row 3:** C. Brown, L. Sanders, D. Nicklow, A. Jordan, J. Gower, B. Hough, R. Harshman, J. Wells, E. Clarkson, D. Kight, P. Kelly, J. Byers, P. Echard, E. Steele **Row 4:** A. Miller, R. March, E. Peterson, J. Banazak, W. Mingel, J. Christner, M. J. Uber, L. Gismondi. **Row 5:** H. Wilson, T. Valentovich, J. McFadden, B. Kovel, P. Felgar, S. L. Morris, R. Harden, P. Murtha.

Once a week Choral Club's sixty members under the direction of Mrs. Martz made the halls of Junior High resound with melody. Practice for the Christmas Cantata was begun early, and on December 20, at the Methodist Church, "The Prince of Peace" was presented by this group assisted by the Junior High Chorus.

The club enjoyed a very active year. A guest choral group was invited to sing for the Scottie choristers. A spring concert was presented to the Monday Music Club. The Ways and Means Committee planned money-making activities to keep the treasury well-filled. At the close of the year the nineteen senior members were honor guests at a dinner and were presented with Choral Club pins.

The officers for the year were: president, Dorcas Dove; vice-president, Ann Miller; secretary, Grace Quinn; and treasurer, Richard Harshman.

ORCHESTRA

Seated: M. E. Ruth, J. Fleming, D. A. Fox, C. Johnson, B Phillips, A. Miller, L. Hazen, J. Christner, J. Gaut, G. Beck, E. Guest, K. Hyatt, M. Hughes, D. Graft, L. Repp, L. Gismondi, B. Nicklow. **Standing:** D. Ackers, R. Love, C. Hudson, P. Byers, T. Hough.

Scottdale is one of the few schools fortunate enough to have a high school orchestra. Steady progress has been made under the direction of Mr. Hazen, our band director. Stringed instruments are still needed, but the brass and wood-wind sections are complete. Because of the constant change of orchestra members, no school orchestra can acquire the polish and perfection of a permanent musical organization. Scottdale has been fortunate, however, in having an orchestra for many years, the first one in 1926 having been conducted by Mr. Joseph Gambels.

Because the High School has no auditorium, public appearances of the orchestra are made only at class plays. High school orchestra members are fortunate to have the experience of playing under the able direction of Mr. Hazen.

CHEERLEADERS

P. Lebrato, E. Peterson, S. Enberg, D. Jarko, R. March, D. Curry.

Row 1: A. Zerilla, M. Hughes, R. March, M. Ryan.
Row 2: M. Cummings, B. Koval, J. Ulickney, B. Steele.

HONOR SOCIETY

President.....MALCOLM CUMMINGS
Vice-President.....MARY ELLEN RYAN
Secretary-Treasurer.....MAUREEN HUGHES
Sponsors.....MISS DICK, MISS GOSNELL

Row 1: K. Hyatt, G. Banazak, J. Popochock, N. Coughenour, R. March, M. Cummings, B. Steele. **Row 2:** A. Sabbers, G. Beck, E. Yoder, M. Ryan, P. Byers, R. Gunder. **Row 3:** J. Gaut, B. Nicklow, D. Akers, J. Holland, W. Dunlevy.

R. March
L. Gismondi
M. Hughes
B. Remaley
A. Babura
T. Hough

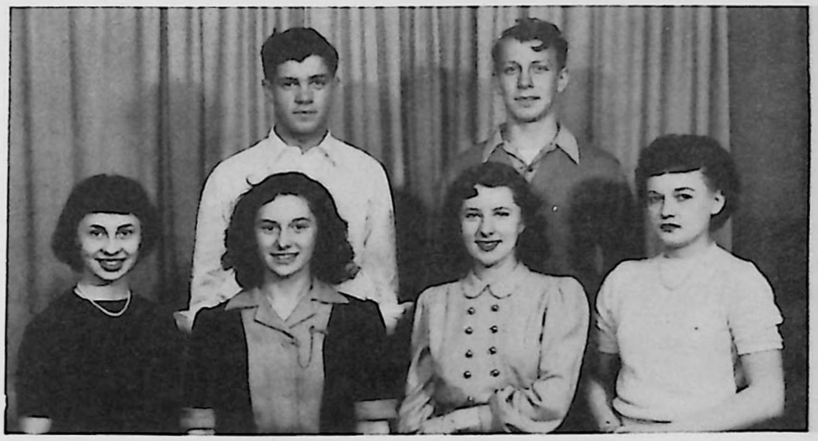

STUDENT COUNCIL

President.....WINSTON DUNLEVY
Vice-President.....KEITH HYATT
Secretary-Treasurer.....RUTH MARCH
Sponsors.....MR. SWOPE, MR. STIMMEL

Row 1: A. Hafer, H. Hughes, M. Musgrove, G. Quinn, A. Miller, M. Hunter. **Row 2:** M. Laughrey, K. Eicher, M. Cowan, M. Thomas, B. Steele, A. Babura. **Row 3:** E. Szczygiel, D. Love, D. King, J. Ulickney.

THE SENIOR CLASS PLAY

Combine fourteen talented seniors and one excellent director with one entertaining play; mix with a strong affinity for trouble; add a terrific amount of humor; garnish with a little romance; and you have "Here We Go Again," the senior class play.

Betty Parker nicknamed "Pigeon" is the main character. Sixteen, cute, wide-eyed and gullible, she can't bear to see people hurt, and since the truth quite often does, Pigeon is apt to avoid it. It isn't that she lies; she just "makes up" things. Those who suffer most by her antics are: Wilbur, her boy friend; Lois the sophisticated sister; Biff, engaged to another; Lee, the local hero; Lottie, Dad's best customer; and most of all, her hard-working father. Midge, Pigeon's pal, aids and abets her in all her plotting. Janie, the smallest Parker, has nothing but contempt for the older generation—from sixteen up.

A feed and grain business that threatens to go bankrupt, a tea shoppe that never materializes, a Popular Mechanics' designed windmill contraption, surprise fiancees, barbecues, bandannas, and black eyes all play their part in the fast-moving side-splitting comedy. Complications are finally untangled, and the play closes with the promise of everyone living happily ever after.

E. Shelkey, D. Echard, D. Akers, B. Hull, C. Weaver, L. Gismondi, D. Kiem, R. Harden, P. Murphy, S. Morris, Miss Stoner, J. Schrecengost, J. Fleming, D. Jarko, C. Hudson, M. Myal.

JUNIOR CLASS PLAY

Under the direction of Miss Stoner, the junior play cast gave an exciting presentation of a humorous comedy entitled "Peck's Bad Boy."

Henry, a mischievous willful boy, never believes in being good. Mr. Peck, Henry's easy-going father, is henpecked by his second wife, Hannah, a domineering sharp-tongued woman. Jimmy is Henry's conspirator in trouble-making. Minnie, Henrys pretty girl friend, worships him. Luella, Mrs. Peck's charming daughter, wins the right to marry Cliff, young and handsome, instead of her mother's choice, Melville, middle-aged and rich. Henry, Jr. makes life miserable for Lizzie and Dahlia, the Pecks' maid and cook, and Schultz, the irritable German grocer. Dora, Flora, and Lora, beautiful radio singers add to the complications in this hilarious comedy.

Trouble and confusion finally end surprisingly well. But, of course, Henry will always be "Peck's Bad Boy."

D. Nicklow, P. Felger, J. Ulickney, E. Szczygiel, D. Mears, M. A. Musgrove.

Sitting: J. Reynolds, P. Terry, D. Jarko, J. Christner, B. Remaley, J. Farrah. **Standing:** T. Schwalke, M. E. Ruth, P. Murtha, S. McNally.

Minnie Mae Hunter, Barbara Koval, Dorcas Dove, Margaret Cowan, Mary Ellen Ryan, Juliana Kiliany, Leona Valentovich, Gladys Hribal, Joann Reagan.

SCOTTIE REVUE

Published Monthly

STAFF

Editor . . . . . Mary Ellen Ryan
Sports Editor . . . . . Dorothy Nicklow, Dick Mears
Exchange Editor . . . . . Patty Felgar
Advertising Staff . . . . . Jane Ulickney, Eileen Szczygiel
Production Staff - Typists . . . Barbara Koval, Minnie Mae Hunter, Gladys Hribal
Proofreaders . . . . . Juliana Kiliany, Dorcas Dove, Margaret Cowan, Leona Valentovich
Reporters . . . . . June Christner, Theresa Schwalke, Jane Farrah, Barbara Remaley, Alice Jordan, Pat Terry, Ruth March, Dorothy Jarko, Mary Ellen Ruth, Marie Myal
Staff Artist . . . . . Mary Ann Musgrove
Advisor . . . . . Margaret Maloy

SHINE!
HEP! HEP!
SHOW YOUR
PEP!
SCOT TIE
VICTORY
PARADE
WINNER
TAKE
ALL
"THE
KID"
MINIATURE
MAJORETTE

ORGANIZATIONS

ALPHA TRI-HI-Y

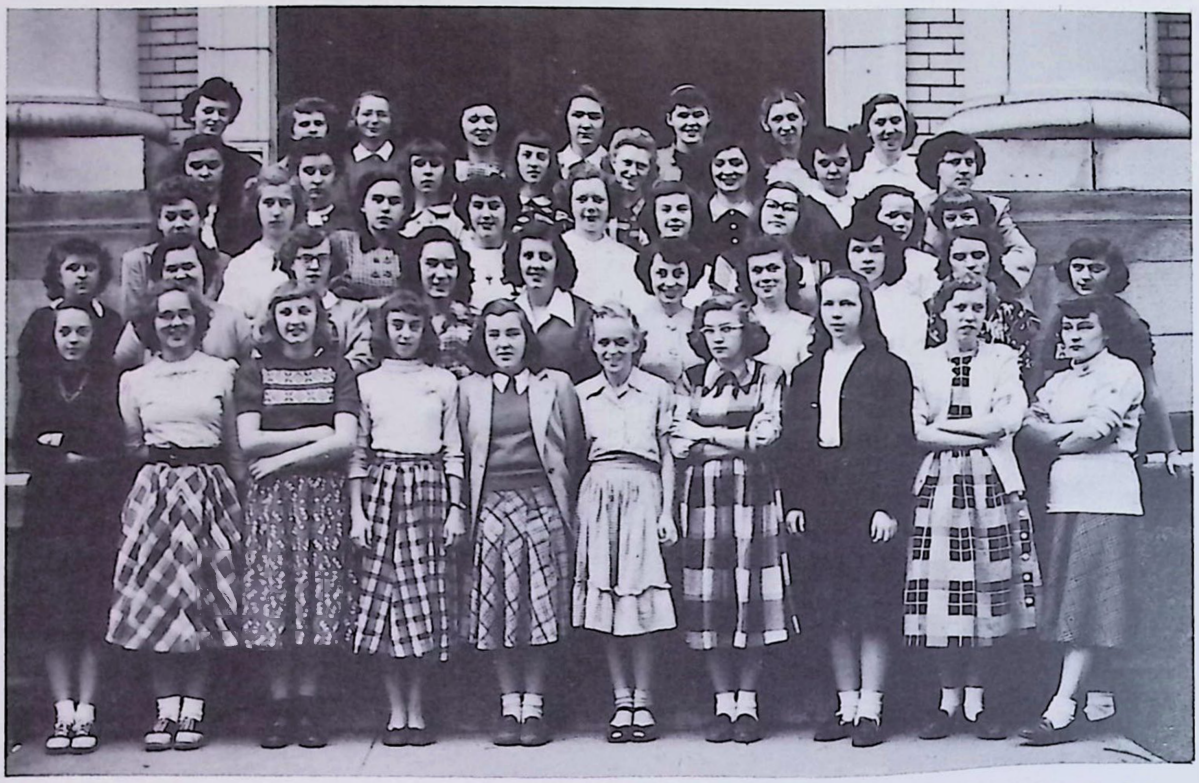

Row 1: J. Taylor, D. Babura, J. Popochock, A. Shandorf, L. Connors, J. Huff, S. Bolosky, A. Hafer, G. Quinn. **Row 2:** B. Connors, M. Ruffcorn, M. Parrish, D. Zaffina, H. Sultzer, R. March, M. J. Uber, D. Lucas, A. Miller, J. Konzal. **Row 3:** J. Ulery, L. Cerniak, S. Stempniak, D. Stankiewicz, M. A. Clark, J. McFadden, A. Jordan, D. Snyder, M. Thomas. **Row 4:** P. Byers, F. Rolko, B. Eberhart, D. Eicher, D. Nicklow, R. Demma, J. Reagan, S. Helkowsky. **Row 5:** J. Ulickney, E. Szczygiel, M. E. Ryan, J. Demma, J. Byers, I. MacMillian, E. Stoner, L. Valentovich.

The Alpha year opened in September with President Ruth March, calling the meeting to order.

First on the list of activities was initiation of seventeen new members. The formal initiation was held jointly with Beta.

Skating parties, raffles, and Friday night dances kept the treasury well-filled.

At the close of the gridiron season a very successful football banquet was held with Mr. Copley as our guest speaker. February featured the Sweetheart Ball, a gala affair.

The senior party at which officers and senior members were presented with Alpha pins climaxed the year. The following girls were honor guests: Jane Ulickney, Eileen Szczygiel, Mary Ellen Ryan, Leona Valentovich, Betty Eberhart, Joann Reagan, Dorothy Nicklow, Barbara Remaley, Stella Helkowsky, Jane Ulery, Mary Ann Clark, Alice Jordan, Dorothy Snyder, Marjorie Thomas, Ruth March, Mary Jayne Uber, Jane Konzal, Alice Hafer, Grace Quinn.

The officers for the year were: president, Ruth March; vice president, Janet McFadden; secretary, Marjorie Ruffcorn; treasurer, Mary Ellen Ryan. Mrs. Alfred Fisher, Mrs. J. C. George, Mrs. Searles, and Miss Laughrey were our sponsors.

BETA TRI-HI-Y

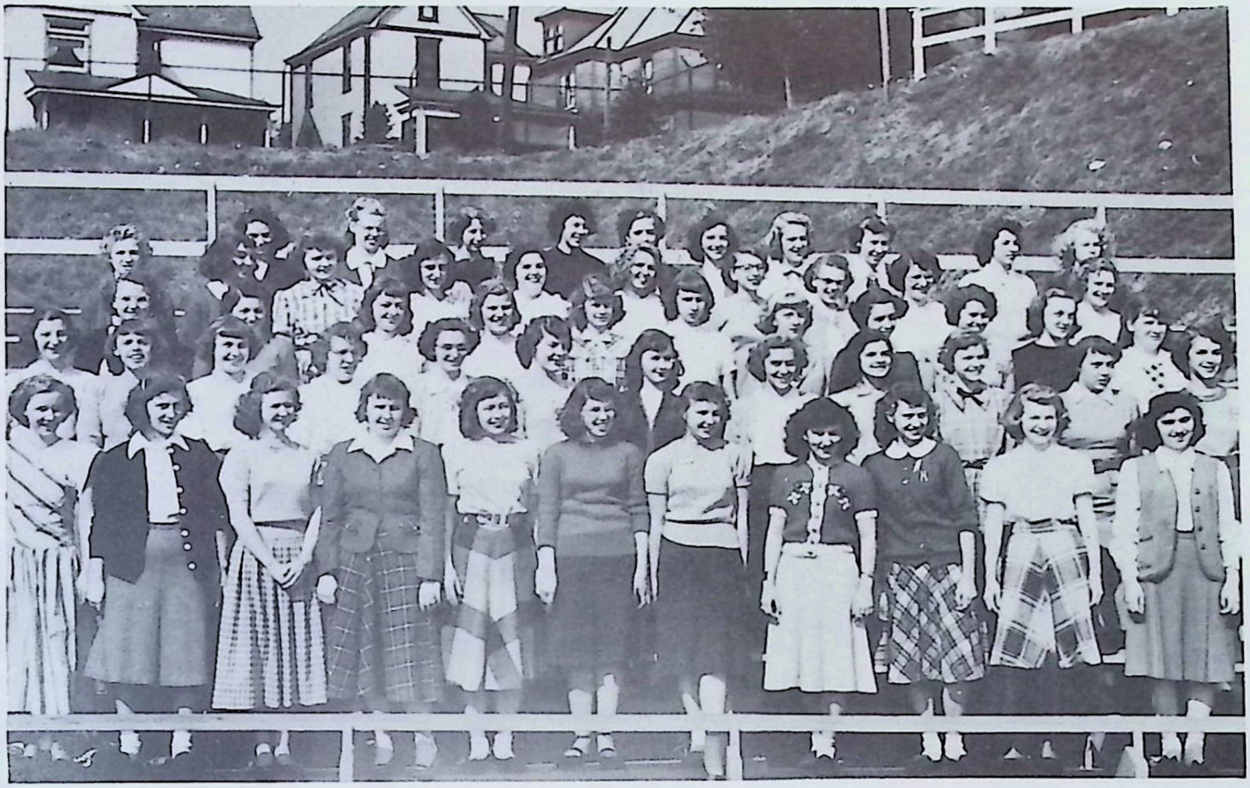

Row 1: D. Gibboney, L. Gismondi, J. Reynolds, N. McNally, J. Hernley, B. Forejt, P. Echard, M. A. Musgrove, M. M. Hunter, D. Curry, J. Farrah. **Row 2:** P. Murtha, C. Johnson, J. Christner, M. Cowan, P. Uber, D. Jarko, P. Glaser, N. Coughenhour, M. Hardy, D. Keller, L. Hazen, M. L. Conyets. **Row 3:** R. Harden, J. Rizza, D. Bair, I. Hough, R. Love, C. Baird, E. Steele, A. M. Cossel, J. Laughrey, J. Clark, K. Brown. **Row 4:** J. Myers, A. Workman, J. Reagan, A. Vinzani, J. Martz, E. Peterson, S. L. Morris, P. Engle, H. Wilson, A. Meason. **Row 5:** P. Lebrato, B. Koval, L. Morris, M. E. Ruth, D. Dove, J. Schrecengost, P. Felgar, T. Valentovich, M. Conley, B. Phillips.

The buzzing of Beta Tri-Hi-Y members hushed as President Minnie Hunter rapped the gavel and announced, "Meeting will now come to order."

Beta went all-out for new members bringing twenty-three into the fold. Remember those moans and wails of new members during initiation? Following the formal candle-light initiation, a party made up for all the torture endured.

The Thanksgiving formal held at the Country Club was the social highlight of the year.

Dances, skating parties, the basketball banquet, a mother-daughter tea, and other informal get-togethers made a busy but enjoyable club calendar.

A farewell dinner for the seniors climaxed an action-packed year. Honor guests on this occasion were: June Christner, Margaret Cowan, Doris Curry, Dorcas Dove, Betty Forejt, Phyllis Glaser, Jane Hernley, Minnie Hunter, Barbara Koval, Mary Musgrove, Josephine Rizza, and Agnes Vinzani.

Officers for the year were: Minnie Hunter, president; Margaret Cowan and Mary Musgrove, vice-presidents; Phyllis Glaser, secretary; Josephine Rizza, treasurer. Mrs. Maloy, Mrs. Brooks, and Mrs. Shaw were club sponsors.

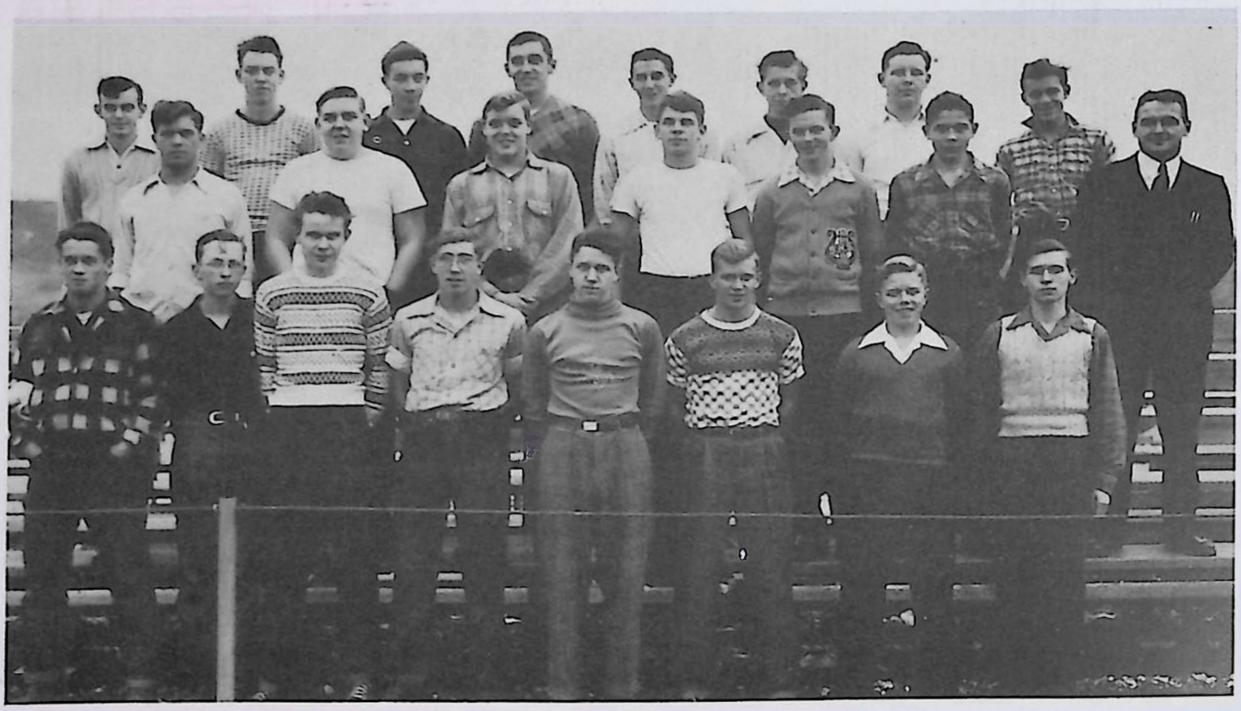

Row 1: R. Hollenbaugh, P. Hurst, J. Gaut, E. Yoder, M. Cummings, R. Craig, R. Keim, P. Weaver. **Row 2:** A. Babura, R. Echard, D. King, G. Beck, K. Hyatt, J. Harris, Sponsor, Mr. Boyer. **Row 3:** C. Emmer, D. Maloy, R. Rollinson, J. Holland, W. Jefferys, G. McFadden, J. Gower, N. Morgan.

THE HI-Y

Those repercussions heard throughout Scottdale were not caused by a bomb. Just the regular meeting of the gang.

It was the Hi-Y Club and no other that sponsored the annual Sadie Hawkins dance. All the Dogpatch folks were present. The latest fashions in male attire were modeled by the boys at the Joe College dance.

New members were received into the club in October. In place of the informal initiation, the boys were assigned to clean-up detail at all of our dances.

The leaders of this active organization were: Arnold Babura, president; Ronald Hollenbaugh, vice-president; Malcolm Cummings, secretary-treasurer. Mr. Boyer and Mr. Morgan were club sponsors.

Row 1: A. M. Cossel, J. Clark, J. Byers, S. King, P. Lebrato, J. Reagan, A. Workman, A. M. Zerilla, S. Helkowsky, B. Koval. **Row 2:** D. Stankiewicz, J. Huff, S. Ranker, S. Hodge, B. Marhefka, B. Hines, J. Connors, M. M. Hunter, B. Bryan, W. Stoner. **Row 3:** A. Pinkowsky, E. Koval, N. Lowstetter, M. Schwalke, N. McNally, D. Wolak, W. Thayer, M. A. Clark, D. Fisher, V. Clelland, E. Bair. **Row 4:** J. Konzal, D. Enberg, C. Banasick, E. G. Stoner, V. Leonard, D. Davis, S. Lilliock, P. Moser, S. Enberg. **Row 5:** G. Byble, M. A. Helkowsky, M. Zozula, P. Tarasan, J. Martz, L. Morris, P. Byers, M. Cowan.

GIRLS' ATHLETIC ASSOCIATION

"It's Thursday eve and 4:00," did you say?
Yes, all the girls are at G. A. A.
They laughed, they played, they lost, they won,
No matter which, 'twas all such fun."

Once more G. A. A. launched a very successful season.

After getting the molasses out of their hair which those terrible upperclassmen put there, each girl was ready to begin in basketball tournaments. The fighting spirit was there when the Super-Seven downed the Ever-Sweets, Scottie Dodgers, and Smokeys. Each captain hustled around inviting players to enter her team in the Invitation Tournament. Everyone worked for a class team, and the major goal was the G. A. A. team.

Interest was high in bowling, and competition was keen for the highest averages. Girls worked in the pool each meeting and had a rugged time controlling those flutter boards. The table tennis paddles and balls were busy also.

The girls who rated highest as athletes were selected to represent our school at playdays at California State Teachers' College and Donora High.

The members worked hard as a group to earn their memberships so they could continue to use the Y. Selling Scottie emblems, raffling a turkey, selling candy at basketball games, and sponsoring school dances created a busy season and paid the Y dues.

The season closed with the annual banquet at which each girl who had earned 350 points was presented with the coveted G. A. A. fleet-foot emblem.

Officers of the year were: president, Anna Mae Zerilla; vice-president, Minnie Mae Hunter; secretary, Pat Byers; treasurer, Sarah Enberg. The faculty sponsor was Mrs. Barnes.

G.A.A. CAGERS

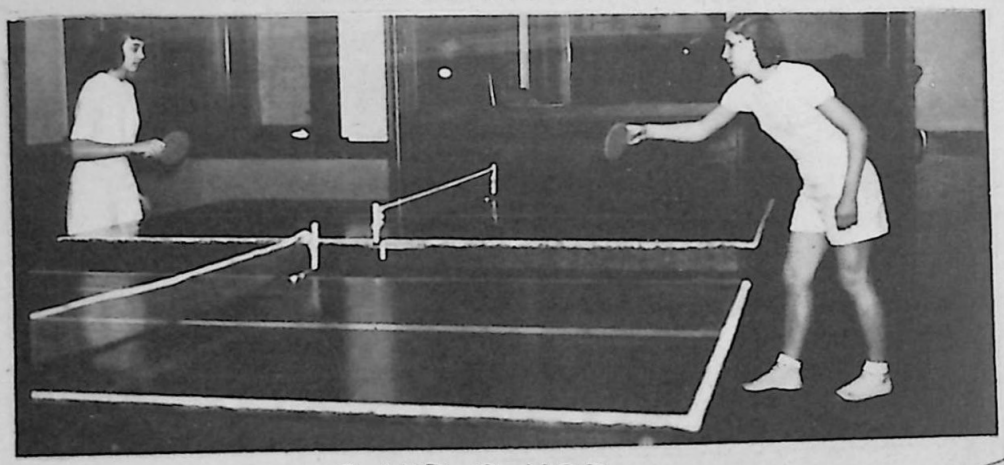

G-NIP G-NOP

PUPPY

JUMP BALL

MAD SCAMBLE

Row 1: S. McNally, N. Coughenour, P. Terry, C. Johnson, L. Gismondi, A. Miller. **Row 2:** E. Kring, M. Clark, P. Kelly, A. Workman, N. DeSantis, A. Jordan, B. Remaley, N. Loffer, J. Farrah. **Row 3:** R. Love, P. Felgar, M. L. Conyets, L. Hazen, P. Anderson, C. Baird. **Row 4:** H. Sultzer, E. Peterson, E. Steele, J. Fleming, M. E. Ruth, P. Murtha. **Row 5:** A. Miller, M. Cossel, J. Laughrey, M. E. Ryan, N. Barron. P. Liberato. **Row 6:** D. Dove, J. Ulickney, J. Reagan, J. Reagan, E. Szczygiel, J. Schrecengost, D. Haberer.

JUNIOR RED CROSS

President.....MARY ELLEN RYAN

Vice-President.....PATRICIA TERRY

Secretary.....NANCY COUGHENOUR

Treasurer.....LEONORE GISMONDI

Sponsor.....MISS GOSNELL

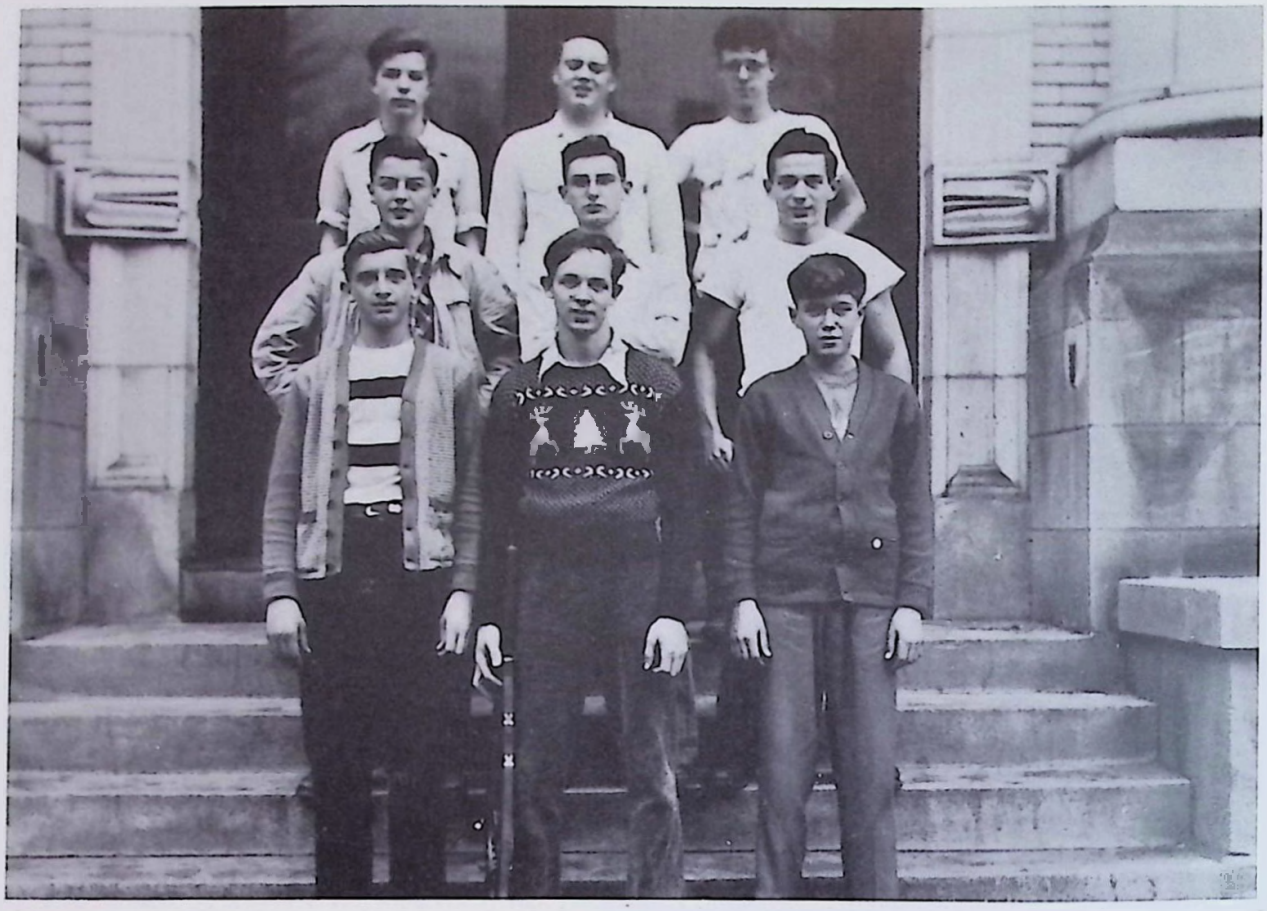

Row 1: P. Collins, B. Copenhaver, B. Snyder. **Row 2:** E. Guest, T. Phillips, D. Cossel. **Row 3:** J. Wells, D. Frick, B. Clarkson.

RIFLE CLUB

Officers

President ..... Bob Copenhaver
Vice-President ..... Tom Phillips
Secretary ..... Bill Clarkson
Treasurer ..... Edward Guest
Executive Officer ..... Paul Collins
Sponsor ..... Mr. Brady

WHERE ARE THE MEN?

CAMERA SHY!

SMELL ME !!

LET'S DANCE

DARK EYES!

YOU NAME IT!

STEPPING OUT WITH MY BABY!

HERE THEY ARE!

IMPROVEMENTS

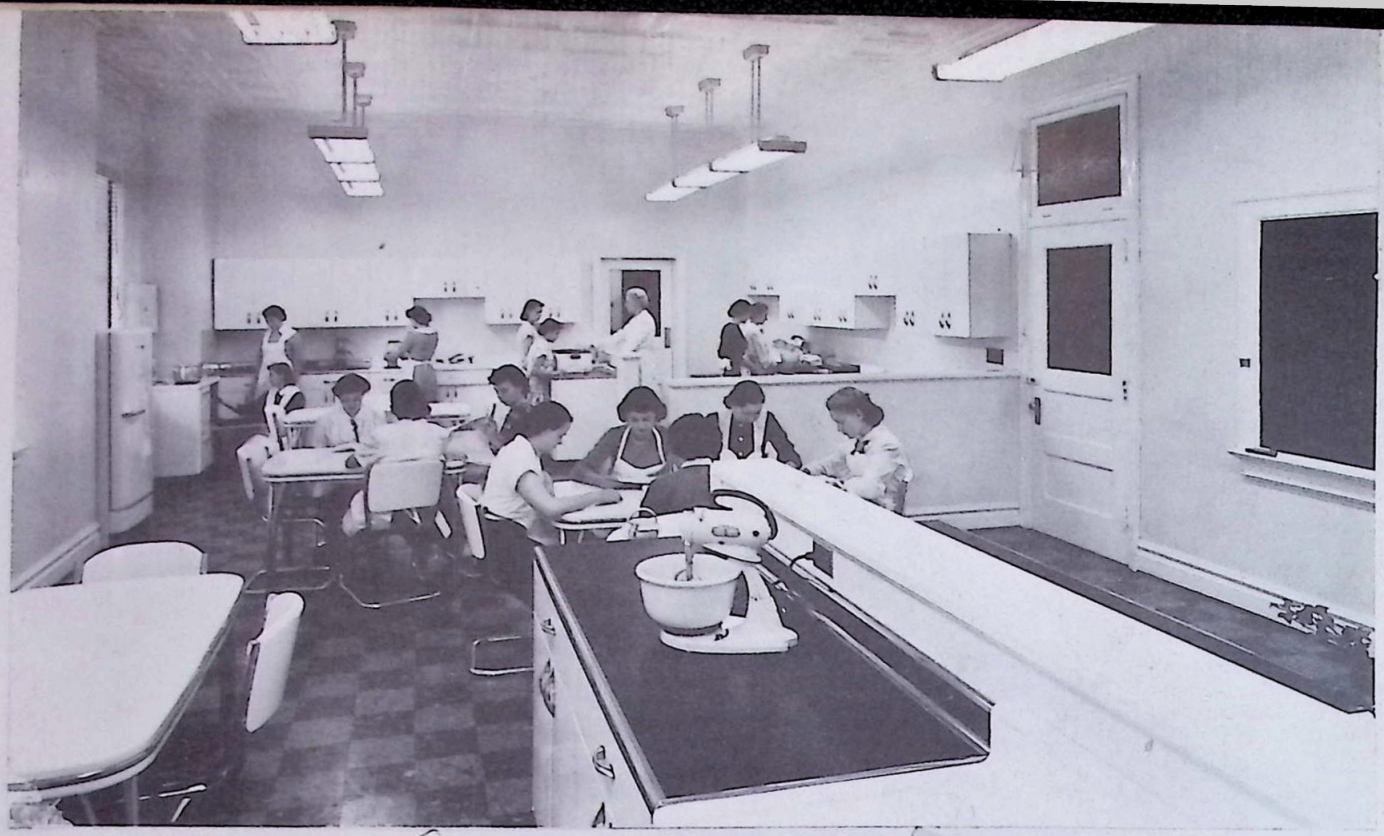

HOME ECONOMICS

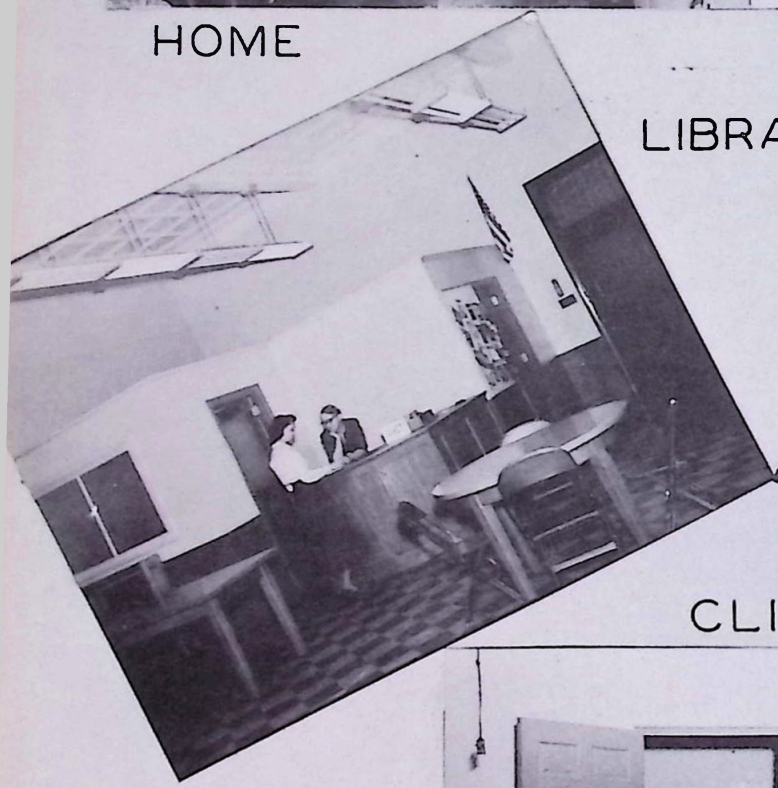

LIBRARY

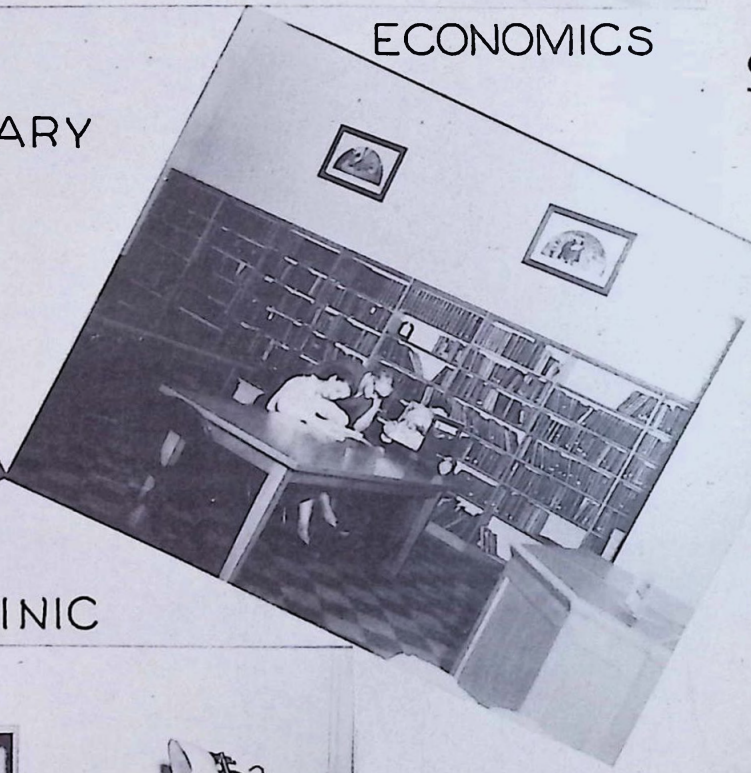

CLINIC

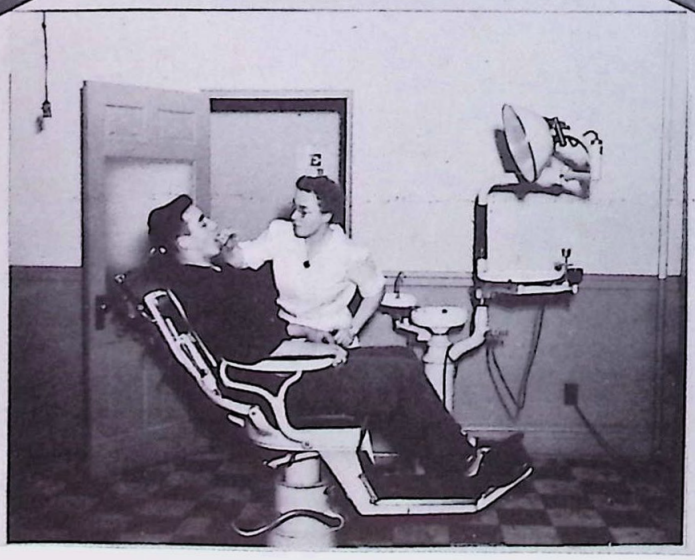

FEATURES

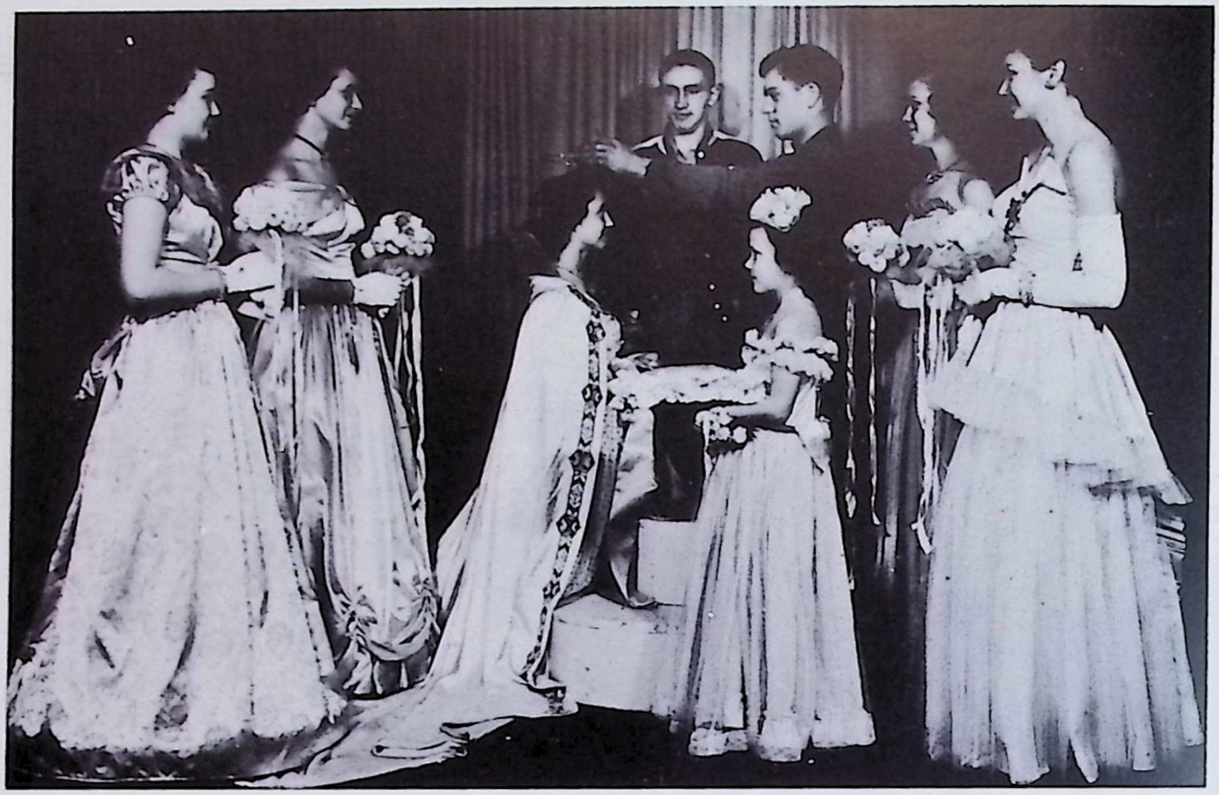

Left to Right: Attendants Barbara Remaley and Jane Ulickney, Gridiron Queen Ruth March, Co-captains Nawrocki, and Babura, Crownbearer Carol Heise, Attendants Mary Jayne Uber and Jane Ulery.

GRIDIRON QUEEN

The annual coronation of the Gridiron Queen, sponsored by the Scottie Revue, was held September 30, at the Scottdale-West Newton football game. The lovely queen, Ruth March, who was elected by the students because of her school spirit and outstanding school loyalty, wore a white evening dress and the traditional blue and white satin robe and carried a beautiful arm bouquet of blue and white chrysanthemums. Her four attendants, Mary Jayne Uber, Jane Ulery, Barbara Remaley, and Jane Ulickney wore gowns of pink and blue. Little Carol Heise, the mascot of the Scottie Band, served as crownbearer.

The queen was escorted to the dais in the middle of the field by co-captains, Babura and Nawrocki. Babura placed the Gridiron Crown upon her head with the words, "I crown thee Queen of the Gridiron."

After the coronation she was escorted to her throne placed near the bleachers where she and her attendants witnessed the Scottie varsity inflict a humiliating defeat on the West Newton Hornets.

After the game the Coronation Ball was held over which Her Royal Highness, Gridiron Queen Ruth reigned supreme and upheld the proud tradition of the coronation event in the annals of S. H. S.

82

97
82

SENIORS OF '49

ARNOLD BABURA
Teacher Poll
Most Cooperative
Student Poll
Most Popular

MALCOLM CUMMINGS
Student Poll
Most Intelligent

RICHARD DEMNOVICH
Teacher Poll
Most Trustworthy

WINSTON DUNLEVY
Student Poll
Most Handsome

KENNETH EICHER
Teacher Poll
Most Pleasing Personality

RALPH GHRIST
Student Poll
Most Cheerful
Best Sense of Humor

ALICE HAFER
Teacher Poll
Most Trustworthy

MINNIE MAE HUNTER
Student Poll
Most Cheerful

CHARLES KIGHT
Student Poll
Neatest in Personal Appearance

ZANE KING
Teacher Poll
Most Courteous

BARBARA KOVAL
Teacher Poll
Most Cooperative
Student Poll
Best Sense of Humor

RUTH MARCH
Student Poll
Most Attractive
Most Popular

JOHN NAWROCKI
Teacher Poll
Most Dependable

BARBARA REMALEY
Teacher Poll
Most Courteous
Student Poll
Most Courteous
Neatest in Personal Appearance

MARY ELLEN RYAN
Teacher Poll
Most Dependable
Student Poll
Most Intelligent

WILLIAM STEELE
Student Poll
Most Courteous

JANE ULICKNEY
Teacher Poll
Most Pleasing Personality

PERSONALITY POLL

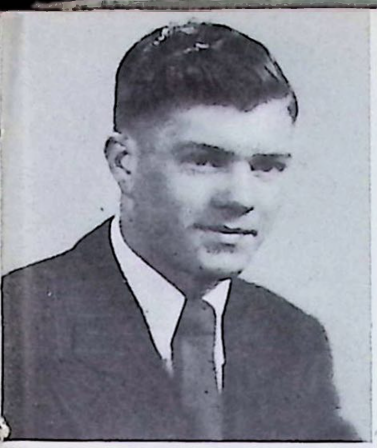
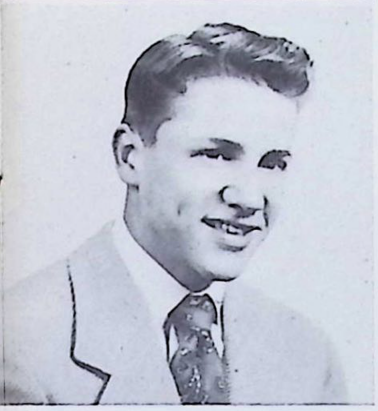

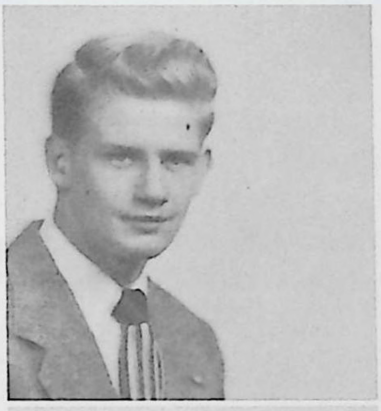

TWENTY YEARS

BUD BABURA—Rearing a football team of his own—all eleven of 'em . . . MARY LOU BARRON —Still getting engaged every few years. Some day she's going to keep one . . . EUGENE BICKLEY—After dating that Connellsville gal for 20 years, he still hasn't the nerve to pop the question . . . JOE BRANT—Seeking a pension after driving spikes for Steele's Bridgebuilding Company for twenty years . . . EUGENE CHLEBOWSKI—District milk and cow inspector . . . JUNE CHRISTNER—Drillwork every day to make a drum major and a majorette out of Bill and Kathy . . . MARY ANN CLARK—According to *Parents Magazine*, she is the outstanding mother of the U. S. . . . BILL CLARKSON—Browntown's stingiest businessman. How do you think he got his millions? . . . MARGARET CONNORS —Nominated "Homemaker of the Week" on the Betty Crocker Hour . . . DICK COSSEL—Repainted his sign: Super Cut-Rate Meats—Buy 'em Cheap at Cossel's Market . . . MARGARET COWAN—Navy nurse with a two-fold purpose . . . MALCOLM CUMMINGS—Replaced Franklin Adams on Information Please . . . DORIS CURRY—Special radio program by the Smokey Mountain Boys. Yodler: Doris. Employer: Smokey . . . BETTY DAYOOB—Dancing partner of Jimmy O'Donnell in "Make Mine Music" . . . DICK DEMNOVICH—Considering buying the Block Shop in Swedetown . . . DORCAS DOVE — Taking dictation from her boss, Tommy Waller . . . WIMPY DUNLEVY — Acclaimed by fans the outstanding All-American "southpaw" of sports . . . DOLORES DZIURZYNSKI—Inventor of Atomic Get 'em Clean Washer, personally demonstrated and guaranteed . . . BETTY EBERHART—Dealer in pets and poodles, spaghetti and noodles on the side . . . KENNY EICHER—Bixler's competitor at the Manos Theater on Spring Street . . . MARION FARRAH—Writing the Dictionary of Romance for the Lonely Hearts Club . . . BETTY FOREJT—Chief floor walker at Murphy's 5 & 10 in Connellsville . . . CATHERINE GABELT—Building up a substantial poultry business with the aid of her little farmerettes . . . LAWRENCE GAINEY—Received the fourth set of laurels for high jumps in the Olympics . . . MONETTA GAINEY—Ranks second only to George Washington Carver in the discovery of new uses for peanuts . . . DICK GARRITY—Famous author of "How to Play Hook Without Getting Caught" . . . RALPH GHRIST—Tender-hearted nurse at a veteran's hospital . . . PHYLLIS GLASER—Utterly frustrated that Dick might not be able to persuade Mr. Byers to let "Crow," Jr. come back to school after playing hooky for the umpteenth time . . . ALICE HAFER—Mr. Byer's secretary, dashing hither and yon trying to locate those football players . . . RICHARD HARSHMAN—Song-and-dance man playing one-night stands in one-horse towns 'round the country . . . STELLA HELKOWSKY—F. B. I. agent. Investigation at present involves black-market meat at Cossels . . . JANE HERNLEY—Just content to nurse Johnny's illnesses and hold his hand . . . BILL HOFFMAN—General Secretary of the Y. M. C. A. . . . GLADYS HRIBAL—President of the Lonely Hearts Club . . . RONNIE HOLLENBAUGH—Finally decided he'll never make a teacher . . . BOB HOUGH—Plugging along as a National Guard Commander. His shoe repair business went bankrupt . . . MAUREEN HUGHES—Putting Scottdale on the map with her concertos and symphonies . . . MINNIE HUNTER Efficient secretary to McNally, Incorporated . . . WALT JEFFREYS—Just turned out that one-every-fifteen-years champion basketball team at Scottdale . . . JOE JONES—Rolling them in the aisles with his magnificent performances in "The Life of That Jones Boy" . . . ALICE JORDAN—A definite asset to Bell Telephone with that lilting "Number, please?" . . . EUGENE KELLY—Good-will ambassador to Russia . . . CHUCK KIGHT—Buys and sells used cars. Turn the key and the motor falls out . . . DON KIGHT—Owner and manager of the Nut Shop and Bakery . . . DON KING—Janitor of First Na-

FROM NOW . . .

tional Bank, changed nickname from "Bucky" to "Do-Re-Mi" . . . ROBERT KING—Still the most bashful fellow in town . . . ZANE KING—Country's super magazine subscription salesman . . . MARIE KONITSNEY—Happily married and raising a family . . . JANE KONZIL—Soothing the patients with the soft touch of her hand and a cheerful smile . . . BARB KOVAL—Personnel manager at McCrory's 5 & 10. P.S. Still reading *Young Romance* comics on the sly . . . BILL KOVAL—Owner of Sinclair Gasoline Station . . . TILLIE KRUCKVICH—Graduated from an advanced Stenotypy School for Secretaries . . . TOM KULCZAK—Chief barber on Brown Street, Everson . . . WALTER LESNIOWSKI—Just finished his book on "How to Be Funny" . . . RUTH MARCH—Coronation of "Ruthie," Gridiron Queen, with Ruth, Sr. proudly looking on . . . ANN MILLER—Temperamental coloratura soprano singing operatic roles . . . ELEANOR MILLER—Still hoping, but can't seem to get Milton to take the hint . . . MARY MUSGROVE—Received a gala welcome to Paris as one of the most original American artists . . . JOHN NAWROCKI—Assistant sportswriter to John Whoric on the "Daily Courier" . . . FLORENCE NEBESNEY—Owner and operator of the Super 30 Snappy Snack Drive-in . . . DOT NICKLOW—Doing a mother-and-daughter act on skates . . . FLO OSIP—He is still her little sun Ray . . . WEBB PHILLPS—Succeeded at last in producing Co-Be (Corn and Beans) after twenty years experimentation . . . GRACE QUINN—After twenty years: one husband—Bill; three children—John, Jim, Jack. One big happy family . . . THADDEUS RADZILOWSKI—Elected President of the Hobo Union for the third consecutive year . . . JOANN REGAN—Leisurely cruising in and around Scottdale in that loooong Buick . . . BABS REMALEY—Honeymooning at Niagara Falls with "that certain party." Why did you wait so long, Babs? . . . JO RIZZA—Proudly looks on as young Josephine receives diploma . . . BUD ROLLISON—Well-known to local folks as the "Red-headed Bad Boy of the Air . . . MARY ELLEN RYAN—Editor of Woman's Home Companion . . . NINNIE SABBERS—"Little Coach" of Scottie Eleven just had an all-win season . . . MIL SCHROYER—Successful manager of Scottdale Woolworth's 5 & 10 . . . FRANK SIKON—Doing a good business at the 4-S (Sikon's Shoe Shine Service) . . . JOE SIWULA—Featured every Mon., Wed., and Fri. evening on W. C. V. I. "Joe and his Chuck Wagon Gang" . . . DOROTHY SNYDER—Celebrating her eighteenth anniversary of being Mrs. Paul Zgorecki DUANE STAMM—Pinetree auto repair shop—best customer: Fender-bender Bud Rollison, Jr. . . . BILL STEELE—Bachelor Bill engineering the construction of his second Everson bridge. The first collapsed . . . ANGELINE STELLA—Enjoying domestic bliss in Everson, with a husband and four healthy children . . . JANE SURNIAK—Please put this ad in the Courier: Wanted: one bachelor by thirtyish woman. Object—matrimony . . . PETE SZALANKIEWICZ—Pete and his Music Makers appearing each Sunday eve at the Polish Club in Everson . . . EILEEN SZCZYGIEL—Superintendent of nurses at Pittsburgh Hospital . . . GLADYS THOMAS—Most original American dress designer . . . MARGY THOMAS—Owner and operator of Marg's Beauty Nook . . . MARY JAYNE UBER—Better known to Mackie, Jr. and Mary Beth as "Mommy" . . . JANE ULICKNEY — Dexter, Fuzz, Dexter, Wimp, Dexter—?? Oh, well! Some day I'll pull the right petal . . . JANE ULERY—Model for Uncle Gus's Bubble Bath Incorporated . . . LEONA VALENTOVICH—Professional quiz kid . . . net profit of $10,000,000 a year . . . AGNES VINZANI—Maintains: "I want to be alone." With whom??? . . . TOM WALLER—Follows an anti-socialist policy since winning his election to the Presidency . . . JOE WELLS—Occupies Mr. Boyer's exalted position in Room A. Wishes he could give it back too!! . . . NORMA WILSON—Worried over the few gray hairs appearing in her "crowning glory"—poor soul! DOLLY WOLAK—Come to "Dolly's and Lou's" for an enjoyable evening of bowling . . . MAIZIE ZERILLA—Snow White and the Seven Dwarfs—Ben, Dick, Steve, Slewfoot, Ninnie, Wimpy, Jeff—Jrs. . . . JOHN ZERILLA—Taking voice lessons at Sing Sing . . . MADELINE ZOZULA—Best cook in Heckla—second only to George's mother.

SENIOR RECORD ALBUM

Arnold Babura—Ladies' Man.

Mary Louise Barron—You Can't Be True.

Eugene Bickley—Fun and Fancy Free.

Joseph Brant—My Last Cigarette.

Eugene Chlebowski—Farmer in the Dell.

June Christner—I Want to be the Only One.

Mary Ann Clark—Ma, He's Making Eyes at Me.

William Clarkson—Pecos Bill.

Margaret Connors—Wild Irish Rose.

Dick Cossel—Ah, Sweet Mystery of Life.

Margaret Cowan—Bell Bottom Trousers.

Malcolm Cummings—Smiles.

Doris Curry—I'm Just Wild About Harry.

Betty Dayoob—I've Got Rhythm.

Richard Demnovich—There'll Be Some Changes Made.

Dorcas Dove—Gotta' Get a Guy.

Winston Dunley—I Wanta' Be a Football Hero.

Dolores Dzuirzynski—Little Girl.

Betty Eberhart—If I Had My Life to Live Over.

Kenneth Eicher—Prisoner of Love.

Marion Farrah—Dream, Dream, Dream.

Betty Forejt—That's the Stuff You Gotta' Watch.

Catherine Gabelt—I've Got Plenty of Nuthin'.

Lawrence Gainey—12 o'clock Flight.

Monetta Gainey—Melancholy Baby.

Dick Garrity—Eightball Blues.

Ralph Ghrist—Nature Boy.

Phyllis Glaser—Bluebird of Happiness.

Alice Hafer—You Little Sweet Little You.

Richard Harshman—Little Brown Jug.

Stella Helkowsky—Stella by Starlight.

Jane Hernley—Oh, Johnny!

Bill Hoffman—Hankerin'.

Ronald Hollenbaugh—Guilty.

Robert Hough—Shoemaker and the Elves.

Gladys Hribal—I Don't Wanta' Set the World on Fire.

Maureen Hughes—It Only Happens When I Dance With You.

Minnie Mae Hunter—Cheerful Little Earful.

Walter Jeffreys—Until.

Joseph Jones—My Sin.

Alice Jordan—160 Acres.

Eugene Kelly—For Every Man There's a Woman.

Charles Kight—Sheik of Araby.

Don Kight—Man About Town.

Donald King—I'll Get By.

Robert King—Lonesome.

Zane King—Oh, What I Know About You.

Jane Konzal—Life Get Tee-jus.

SENIOR RECORD ALBUM

Marie Konitsney—Can't Get Out of This Mood.

Barbara Koval—Hair of Gold, Eyes of Blue.

Bill Koval—Who??

Matilda Kruckvich—I Wanta' be Happy.

Tom Kulczak—Out of the Blue.

Walter Lesniowski—Gay Caballero.

Ruth March—If You Were the Only Girl in the World.

Ann Miller—Singin' a Song.

Eleanor Miller—The Egg and I.

Mary Musgrove—Skater's Waltz.

John Nawrocki—Take Me Out to the Ball game.

Florence Nebesney—My Fickle Eye.

Dorothy Nicklow—Cutest Little Red-Headed Doll.

Florence Osip—Firefly.

Webb Philips—Slow Boat to China.

Grace Quinn—Put That Ring on My Finger.

Thaddeus Radzilowski — Hallelujah! I'm a Bum!

Joanna Reagan—I Love You Because You're Irish.

Barbara Remaley—Sweet and Lovely.

Josephine Rizza—Dark Eyes.

Robert Rollinson—Glow-worm.

Mary Ellen Ryan—I Wonder.

Anthony Sabbers — Feudin', Fightin' and Fussin'.

Milford Schroyer—Bashful.

Frank Sikon—Shoeshine Boy.

Joe Siwula—Don't Fence Me In.

Dorothy Snyder—Saturday Night.

Duane Stamm—Heigh-Ho.

William Steele—Bachelor Blues.

Angeline Stella—Frim Fram Sauce.

Jane Surniak—Chatterbox.

Chester Szalankiewicz—Me and My Music Box.

Eileen Szczygiel—They Didn't Believe Me.

Gladys Thomas—Lady, Be Good.

Margery Thomas—Tell Me a Story.

Mary Jayne Uber—How Soon?

Jane Ulickney—Better Luck Next Time.

Jane Ulery—Buttons and Bows.

Leona Valentovich—Love Is Just Around the Corner.

Agnes Vinzani—I Walk Alone.

Thomas Waller—Little Mister Future President.

Joe Wells — The Night Has a Thousand Eyes.

Norma Wilson—Confess.

Dolores Wolak — Sittin' on Top of the World.

Anna Mae Zerilla—Trouble in Mind.

John Zerilla—Up a Lazy River.

Madeline Zozula—Sleepy Time Gal.

CLASS WILL

We, the Class of 1949, in ninety-five distinct parts, being about to pass out of this sphere of education, in full possession of crammed mind, well-trained memory, and almost superhuman understanding, do make and publish this, our last will and testament, hereby making void all former wills or promises by us at any time heretofore made, or mayhap, carelessly spoken, one to the other, as the thoughtless wish of an idle moment. Therefore, we do solemnly bequeath:

Article I.

To Mr. Byers the overwhelming task, the almost impossible undertaking of conducting the Scottdale High School without that most illustrious and renowned group known otherwise as the Class of 1949.

Article II.

To the juniors our absentee slips and overdue excuses.

Article III.

To all sophomores, Ralph Ghrist's book of 1000 jokes.

Article IV.

To the freshmen our dignified ways.

Article V.

To certain individuals we wish to specify certain bequests from members of the Class of '49. We hereby bequeath:

Homer's muscles to Jenny Wardinga.

Maureen Hughes' talent to Tony Spinella.

Wimpy's sex appeal to all junior boys.

Maizie's eyes to Johanna Popochock.

Dick Cossel's "Toni" to John Holland.

Jane Ulery's coiffure to Margaret Earnesty.

Walt Jefferys' lethargy to Red Dog Maloy.

Mary Ellen Ryan's habit of sliding down bannisters to Blimpy Ruffcorn.

Kid Bickley's key to Richard's Door to Art Scales.

Stella Helkowsky's shorthand recitations to Connie Fretts.

Barbara Koval's basketball skill to Nancy McNally.

Mr. Stimmel's shorthand class to all underclass stenographers. (Especially the corner section.)

Marie Konitsney's shyness to Pat Murtha.

Margy Thomas' vivacity to Flo Rolko.

Dick Garrity's hooky record to Pat Byers.

Putt Stamm's jalopy to the graveyard.

Hereby declaring this to be our last will and testament we appoint Mr. Sechrist to be the executor. In witness thereof we have hereunto subscribed our name and affixed our seals, the last day of school, June 3, in the year of our Lord, One Thousand Nine Hundred and Forty-Nine.

Witnesses: Katzenjammer Kids
Little Iodine.
Sharkey.

Attorney: Jiggs

LEFTOVERS, APOLOGIES AND GRIPES

Leftovers—

Our headaches.
Our revolutionizing sessions to be put into effect by the class of '50.
Our debt to Mrs. Maloy for our "bars on the bill."
Those bumpy mattresses from sleeping on our major problems.
Our desperate and futile hunt for originality.

Apologies

To Chet for all the trouble we caused him.
To Miss Loucks and Mr. Seese for our constant disagreements.
To Bill Steele for making him work overtime on the printing.
To the teachers who were very patient and understanding.
To Mr. Byers and study hall teachers who never grew tired of our unceasing demand of "We need a permit."

Gripes—

The organizations who couldn't find time to get organized.
The students who wouldn't co-operate while pictures were being taken.
The teachers who were camera shy.
All the overtime work for which we did not get time and a half.

Annually yours,
THE STAFF

MR. HOUGH

Students of Scottdale High School were deeply shocked at the sudden death of Mr. Hough, November 5, 1948. Ill health had forced him to give up his work as maintenance man in the high school just four days before his death.

Before his assignment to the high school six years ago, he had served at Pittsburgh Street Building in the same capacity. He was a friend of the students, holding the bell for the latecomers, teasing the detention hall victims, and joking with them on all occasions. An industrious and capable worker, Mr. Hough kept our high school comfortable and in good repair.

He will be missed by both the students and faculty.

To the Patrons of The Scottie

☆

The members of the Scottie Staff wish to thank the many patrons in Scottdale and neighboring communities whose generous contributions have aided in making this volume of the Scottie a financial success.

SCOTTDALE

ANN'S BEAUTY SHOPPE
BECK MOTOR SALES
BIXLER INSURANCE AGENCY
HARRY BOWMAN'S DEPARTMENT STORE
C. R. BRADLEY COMPANY
GEORGE K. BRENNEN COAL AND COKE
DAVID S. BRILHART, GENERAL ELECTRIC APPLIANCES
BROADWAY DRUG COMPANY
BUCK'S SNACK BAR
CENTRAL MARKET
CITY FEED STORE
CLAIRMONT BEAUTY SALON
COOK AND COOK INSURANCE
DANCA'S MARKET
DELUCA'S TAILORING AND DRY CLEANING
DEMUTH'S FLORISTS
ECK'S RESTAURANT
FARMER'S CLOVER FARM
FERGUSON FUNERAL HOME
FORT PITT SHOE STORE
GORDON'S WALL PAPER AND PAINT STORE
HARDEN'S DAIRY BAR
HETZEL YOUNG MOTOR COMPANY
HIGGINS MUSIC AND APPLIANCE COMPANY
HIGH SCHOOL SHOE REPAIRING, A. LANZINO, PROPRIETOR
HOFFMAN'S DRUG STORE
HURST'S DEPARTMENT STORE
KEPNER MOTOR COMPANY, HOTPOINT APPLIANCES
KING GMC TRUCK COMPANY
CLEMENT KROPFF, YOUR JEWELER
LARRY'S JEWELRY
LESLIE'S GULF SERVICE
LEVINSON JEWELRY
LOYAL ORDER OF MOOSE
JOHN MALIK
MALOY'S RESTAURANT
MARKS AND GOLDENSON
MARTINSEK GARAGE
MENNONITE PUBLISHING HOUSE
MILLER'S
MORRIS'S
MURPHY AND SON
NEW CENTRAL HOTEL
MARION NOWICKI
O'HANLON'S DRY CLEANING
O'HARA'S RESTAURANT
OSTERWISE GROCERY AND DAIRY BAR, R. R. AND V. J. OSTERWISE
PENN LINE SERVICE
PHILLIP'S RESTAURANT
RUBYANN BEAUTY SHOPPE
RUTH LUMBER AND SUPPLY COMPANY
RYAN'S GROCERY
SCOTTDALE CUT RATE MEAT MARKET
SCOTTDALE MOTOR SALES
SCOTTDALE PRINTING COMPANY,
PUBLISHERS OF INDEPENDENT OBSERVER

SCOTTDALE VETERINARY HOSPITAL
SCOTTDALE WALL PAPER AND PAINT STORE
W. W. SEAMAN
STELLA'S TAILOR SHOP
STOUGH BAKERY
STRAND AND ARCADE THEATRES
SUN FURNITURE COMPANY
THOMAS MARKET
H. F. UBER AND SONS
HENRY M. ULERY
WELLS TAILOR SHOP
WOOD'S ATLANTIC SERVICE STATION
F. W. WOOLWORTH COMPANY

CONNELLSVILLE

AARON COMPANY
BURN'S DRUG STORE
COLLINS AND KESSLER SPORT CENTER
CONNELLSVILLE DRUG COMPANY
THE COURIER
G. C. DAVIDSON INCORPORATED
FRANKLIN COMMERCIAL COLLEGE
GERRY'S JEWELRY STORE
GIGLIOTTI'S MEN'S WEAR
HOOPER AND LONG
KESTNER'S OFFICE SUPPLY, BOOK AND SPORTS STORE
J. M. KURTZ, JEWELER
McKENNA'S SHOE STORE
POSNER'S
SWAN'S WESTINGHOUSE APPLIANCES
ZACKS
E. B. ZIMMERMAN COMPANY

MT. PLEASANT

HERMAN ANTONETTE, TAILOR
BRUSH AND BILLER
BURGESS DI MICHELS
GEORGE AND CUNNINGHAM HARDWARE
GREENE ELECTRIC COMPANY
HELEN'S
HERBERT FURNITURE COMPANY
THE LEADER—WILLIAM RAKUSIN
SAM LEVIN FURNITURE COMPANY
METZ BROTHERS
MT. PLEASANT TILE COMPANY
J. C. PENNEY COMPANY
W. M. SPELKER

CONGRATULATIONS TO THE

GRADUATING CLASS OF 1949

SCOTTDALE LIONS CLUB

SCOTTDALE, PENNSYLVANIA

OUR HEARTIEST CONGRATULATIONS

TO THE CLASS OF 1949

R. E. UPTEGRAFF
MANUFACTURING CO.

Transformers

★

SCOTTDALE, PENNSYLVANIA

COMPLIMENTS OF

Robertshaw Thermostat Division

ROBERTSHAW-FULTON CONTROLS COMPANY

YOUNGWOOD, PENNSYLVANIA

COMPLIMENTS OF

THE DURALOY COMPANY

MANUFACTURERS OF

Heat and Corrosion Resisting Alloy Castings

☆

SCOTTDALE, PENNSYLVANIA

Scottdale Machine, Foundry and Construction Company

•
•
•
•
•

COAL HANDLING EQUIPMENT

CRUSHERS, SCREENS

H. V. OVERHOLT MOTORS COMPANY

HICKORY AND BROOK STREETS

SCOTTDALE, PENNSYLVANIA

★

★

★

★

BUICK AND CHEVROLET

Sales and Service

CONGRATULATIONS

TO THE

CLASS OF '49

•

ARTHUR LOUCKS

Contract Electrician

Gray Portrait Studio

Photographers for this

Yearbook

CONGRATULATIONS TO THE

GRADUATING CLASS OF

1949

WITH BEST WISHES

TO

ALL STUDENTS

The Scottdale Savings & Trust Company

☆

SCOTTDALE, PENNSYLVANIA

MEMBER

FEDERAL DEPOSIT INSURANCE CORPORATION

BUY UNITED STATES
SAVINGS BONDS

FIRST NATIONAL BANK OF SCOTTDALE

SCOTTDALE, PENNSYLVANIA

COMPLETE BANKING SERVICES

CHECKING ACCOUNTS : BANK MONEY ORDERS : MORTGAGE LOANS
SAVINGS ACCOUNTS : SAFE DEPOSIT BOXES : BUSINESS COLLATERAL
CHRISTMAS CLUBS : FEDERAL HOUSING LOANS AND ALL LOANS

MEMBER OF
THE FEDERAL DEPOSIT INSURANCE CORPORATION

THE AMERICAN LEGION

THOMAS A. LEWELLYN POST No. 240

713 NORTH CHESTNUT STREET

SCOTTDALE, PENNSYLVANIA

Congratulations to the

Class of 1949

WITH BEST WISHES

TO

THE CLASS OF 1949

☆

HAMILTON MALOY POST 595

V · F · W

OF THE UNITED STATES

☆

401 SHIPLEY STREET EVERSON, PENNSYLVANIA

COMPLIMENTS OF

THE EAGLES

SCOTTDALE AERIE 1007

★
★ ★
★

To the Class

of

1949

We Extend Our

HEARTIEST CONGRATULATIONS

and

BEST WISHES FOR SUCCESS

to the

S. H. S. GRADUATES OF '49

WHO ARE YOUR FRIENDS?

Young folks do not always remember that they are often judged by the company they keep. The world looks upon the friends we associate with, and registers us accordingly. It is therefore important for us to choose proper friends and to be cautious about losing them by serious engagement.

This friendly thought was taken from John Wanamaker's writings and we sincerely hope it will guide you into many worthwhile friendships through life.

TROUTMAN'S

"CONNELLSVILLE'S FRIENDLY STORE FOR THRIFTY PEOPLE"